

**Descendants of  
George Saylor and Elizabeth Penrod**

Compiled by STEWART R SAYLOR

March 05, 2024

Compiled by STEWART R SAYLOR

Copyright 2024 by STEWART R SAYLOR

All rights reserved. No part of this publication may be reproduced or transmitted in any form or by any means, electronic or mechanical, including photocopy, recording or any information storage or retrieval system, without permission in writing from the copyright owner.

## Dedication



## Foreword

This book contains the facts, who, where, when, but not the story of our family. If you can add to our history or have an anecdote to tell, then please share it and help make our story come alive. Even little things, like your cousin the fisherman who didn't eat fish, will make our story more personal. If you can add to our story, please contact me! I hope to have at least a photo of everyone who is here. It is amazing how often there is a close resemblance for relatives separated by generations.

STEWART R SAYLOR  
Friedens, PA 15541  
March 05, 2024

[ssaylor@earthlink.net](mailto:ssaylor@earthlink.net)

814-444-0637



## **Contents**

Introduction .....	15
Families of the Starting Person.....	17
George Saylor .....	17
George Saylor and Elizabeth Penrod .....	18
George Saylor and Elizabeth Switzer.....	18
Families of the Descendants .....	21
1st Generation.....	21
Samuel Saylor and Maria Graff.....	21
Jacob Saylor.....	22
Susannah Saylor and Andrew Longabaugh.....	23
John Sayler .....	24
John Sayler and Margaret Miller .....	25
John Sayler and Sibalena Bohart.....	26
Elizabeth Saylor and ? Kurts .....	26
Salome Saylor .....	27
2nd Generation.....	29
William Saylor .....	29
Joseph Saylor and Eliza Heiple .....	29
Polly Saylor.....	30
Samuel Saylor and Caroline Berkey .....	30
Sebastian Saylor and ? .....	31
Jacob Saylor.....	32
Katherine Saylor .....	32
Sarah Saylor and William Houpt.....	32
Harriet Saylor and Henry Keel.....	33
George Saylor and Catherine Zufall .....	34
John Saylor and Sarah Lape .....	36
Elizabeth Saylor and Tobias Shaffer .....	37
Cyrus Sayler .....	38
Perry Sayler .....	38
Elizabeth Sayler .....	38
? Sayler .....	38
Susan Longabaugh.....	38
Sarah Longabaugh and William Johnson .....	38
George Longabaugh .....	39
Nancy Longabaugh.....	40
Josiah Longabaugh.....	40
Elizabeth Longabaugh and George Ringler .....	40
Eliza Sayler .....	41
Mary Sayler.....	41

Nancy Sayler .....	41
Barney Sayler .....	41
Julia Sayler .....	42
Commodore Sayler .....	42
George Sayler .....	42
Jeremiah Sayler .....	42
William Sayler .....	42
Joseph Sayler .....	42
Mahala Sayler .....	43
John Sayler and Henrietta Akey .....	43
3rd Generation .....	45
Alexander Saylor and Rose Pugh .....	45
Catherine Saylor .....	46
Josiah Saylor and Mary Houpt .....	46
Sarah Saylor .....	47
Isabel Saylor .....	47
Belinda Saylor .....	47
Eliza Saylor .....	47
George Saylor and Sarah Bird .....	48
Henry Saylor .....	49
Emma Saylor and Phillip Rhoads .....	49
Mary Saylor and Michael Kifer .....	50
Polly Saylor .....	50
Andrew Saylor .....	51
Andrew Saylor and Annie Pisel .....	52
Andrew Saylor and Angeline Masters .....	53
Andrew Saylor and Margaret Miller .....	54
Catherine Saylor .....	54
Franklin Saylor and Harriet Poorbaugh .....	55
Rebecca Saylor .....	56
Daniel Saylor and Sadie Rhoads .....	57
James Saylor .....	58
James Saylor and Emma Lape .....	58
James Saylor and Emma Rhoads .....	59
William Saylor and Lizzie Pritts .....	59
Lizzie Saylor .....	60
Edmond Saylor .....	60
Harriet Saylor .....	60
? Saylor and M. Donaldson .....	60
John Haupt .....	61
Rebecca Haupt .....	61
Samuel Haupt .....	61
Susan Haupt .....	61
Margaret Haupt .....	61



Anna Haupt.....	61
James Haupt and Jane Showman .....	62
Mary Haupt .....	62
Elizabeth Haupt .....	63
Ellen Haupt .....	63
Anna Saylor .....	63
Eleaner Saylor .....	63
Harry Saylor and Emma Fogle.....	64
Lucy Saylor and Ross Pritts .....	65
Florence Saylor and Milton Craver .....	66
John Saylor and Anna Kieffer .....	67
Robert Saylor .....	68
William Saylor .....	68
Martha Saylor.....	68
Mary Saylor.....	69
Norah Saylor .....	69
Edward Saylor and Lucy Faith .....	69
Catharine Saylor .....	70
Maria Saylor and Joshua Cozzens .....	70
Samuel Saylor and Rosie Zimmerman .....	71
Annie Saylor.....	71
Sarah Saylor .....	72
Lucy Saylor .....	72
Lucy Saylor and Leon Gosnell .....	72
Lucy Saylor and Daniel Pluck .....	73
Effie Saylor .....	73
William Shaffer and Ann Berkey .....	74
Caroline Shaffer and Wilson Pritts.....	75
Elmira Johnson .....	75
Julian Johnson .....	75
Mary Johnson .....	76
George Johnson .....	76
George Johnson and Henrietta Leasure .....	76
George Johnson and Sarah ? .....	77
William Johnson .....	77
Josiah Johnson and Malinda Sipe.....	77
Caroline Johnson and Daniel Berkebile .....	78
Henry Johnson and Catharine ?.....	79
Susan Johnson .....	80
John Johnson .....	80
James Johnson .....	80
Patterson Johnson.....	80
Annie Johnson .....	80
John Ringler and Harriet Wagner.....	81

Frederick Saylor.....	81
Otis Saylor .....	82
Harry Saylor and Loraine Page .....	82
Myrtle Saylor.....	83
Charles Saylor .....	83
John Saylor .....	83
Louis Saylor .....	83
4th Generation .....	85
Ida Saylor and John Nycum .....	85
Eliza Saylor .....	85
Elmira Saylor.....	85
Ortho Saylor.....	86
Charles Saylor .....	86
Malinda Saylor and Lewis Miller .....	86
Luther Saylor and Luella Foshender .....	87
Virgil Saylor .....	87
William Saylor .....	88
Annie Saylor and Walter McFarland.....	88
Charles Saylor and Anna Null.....	89
Dora Saylor.....	89
Milton Saylor and Ida Baldwin.....	89
Joseph Saylor.....	90
Louise Saylor.....	90
Bessie Saylor.....	90
Daisy Saylor and Robert Berkey .....	90
Cora Saylor and Thomas Cooper .....	91
Lottie Saylor.....	92
Alexander Saylor and Minnie ? .....	92
Maude Saylor .....	92
Maude Saylor and ? Schwartz .....	93
Maude Saylor and Robert Peebles.....	93
Eva Saylor .....	93
Eva Saylor and Charles Packard .....	94
Eva Saylor and William Nevling .....	94
Ruby Saylor and Edward Simmons .....	95
George Saylor and ? Casey.....	95
Phillip Rhoads.....	96
Frank Rhoads .....	96
Lulu Rhoads .....	96
Charles Kifer and Jennie Walker .....	96
Mayme Kifer and George Darr.....	97
Jenny Saylor .....	98
Laura Saylor and Solomon Ogline.....	98
Mary Saylor.....	99

Benjamin Saylor .....	99
Harvey Saylor.....	99
Franklin Saylor and Lucy Bilford .....	100
Belinda Saylor .....	100
James Saylor .....	100
Lemon Saylor and Gertrude Uhl.....	101
Elizabeth Saylor and Erza Hoffman .....	101
Homer Saylor .....	102
Homer Saylor and Darl ? .....	102
Homer Saylor and Edith Baker .....	103
Freeman Saylor .....	104
Paul Saylor and Winafred ? .....	104
Norman Saylor and Leora Seibert .....	104
George Saylor.....	105
Libbie Saylor .....	105
Carrie Saylor .....	105
Mary Saylor and Webster Cupp .....	106
Frank Saylor.....	106
Harry Saylor .....	107
Calvin Saylor and Lucy Riehl .....	107
Ward Saylor and Mary Woy.....	108
Charles Saylor .....	109
Grace Saylor.....	109
Jennie Saylor.....	109
Sada Saylor and Charles Snyder.....	109
Clyde Saylor and Rosa Long.....	111
Bessie Saylor.....	111
Minnie Saylor and Alexander Saylor .....	112
Myrtle Saylor .....	112
Annie Saylor and John Rinick .....	112
Lloyd Saylor .....	113
Marguerite Saylor.....	113
Wilbert Saylor.....	113
Edythe Saylor and Ray Menser .....	114
Daniel Saylor .....	115
Melda Saylor and Frank Bassett.....	115
Nannie Saylor .....	116
Parker Saylor and Ida Seifert .....	116
Sadie Saylor .....	117
Scott Saylor .....	117
William Saylor.....	117
Nora Saylor .....	117
Emma Saylor.....	117
Earl Haupt and Ida Yoder .....	118

Charles Saylor .....	119
Charles Saylor and Jessie Scott .....	119
Charles Saylor and Elsie Hoffman .....	120
Grace Saylor.....	120
Deslie Saylor .....	120
Nellie Saylor .....	121
Russell Saylor .....	121
Roselyn Saylor and Frank Roderick .....	121
Gladys Saylor .....	122
Gladys Saylor and ? Bergen .....	122
Gladys Saylor and Paul Smith .....	123
Paul Saylor and Pearl Ream .....	123
Robert Craver and Clara McQuade .....	124
William Craver .....	125
Fred Craver and Anna Glessner .....	125
Lucy Craver and Victor Fogle .....	127
George Saylor.....	127
Ross Saylor .....	128
Elsie Saylor .....	128
Lucy Saylor and Michael Hercules .....	128
Nellie Saylor and ? Brown.....	129
John Saylor and Virginia Swartz .....	129
Gertrude Saylor .....	130
Nora Saylor and David Evans .....	130
Harry Gosnell and Lois Golby .....	131
George Shaffer .....	131
Carrie Shaffer and Harvey Gardner .....	132
Anna Shaffer .....	132
Albert Shaffer and Blanche McQuade.....	133
James Shaffer and ? .....	134
Irvin Pritts and Emma Hanning.....	135
Sarah Johnson .....	136
William Johnson .....	136
Emma Johnson .....	136
Harry Johnson .....	136
Cordelia Johnson .....	136
Emma Johnson .....	136
William Johnson and Della Brown .....	137
Ambrose Berkebile .....	137
Estella Berkebile and William Gindlesperger .....	138
Lavina Johnson .....	138
Cecelia Ringler and Herman Gartner .....	139
Florence Ringler and Robert Newman .....	140
Helen Sayler.....	141

Myrtle Sayler .....	141
Ruth Sayler .....	141
John Sayler .....	142
Henrietta Sayler.....	142
Josephine Sayler .....	142
Donald Sayler and Violet Morrison .....	142
Bibliography .....	145
Index of Places .....	147
Index of Individuals .....	155



## **Introduction**

The following pages list data for all known family members as of March 05, 2024.

Each immediate family is presented in their own section that contains a graphical family tree as well as a description with information about each referenced person and their children. The child section provides information about the children of the preceding couple. When a child has offspring of their own this is presented in a separate family section for that child. In this case a '+' is used to denote that an individual will appear later in the book as a parent with his/her own children and there is a link to the appropriate family reference number. For children with partners but no offspring the partner data is given with the reference family. Roman numerals, followed by a period, are used to indicate the birth order.

In the chapter titled "Families of the Starting Person" the ancestors of George Saylor and Elizabeth Penrod are presented in a kind of enhanced Pedigree Chart which displays the graphic representation of their direct-line ancestors and the children of the couple. This chapter contains information about the couple whose offspring are listed in the later chapters.

The chapter titled "Families of the Descendants" provides details (as known as of the publication date) for the offspring of George Saylor and Elizabeth Penrod. There is a chapter for each generation. Relatives are listed in the order of the nearness of their relationship.

Sources for the information provided are given in the footnotes.

This document reports the details of 346 individuals, of whom 159 are male and 187 are female. Of the 140 individuals with recorded birth and death dates, the average lifespan was 66.4 years. Of these, 71 males averaged 64.8 years, and 69 females averaged 68 years. The longest living male was James Haupt (1857–1953), who died aged 95. The longest living female was Sada C. Saylor (1882–1983), who died aged 100.





## Families of the Starting Person

### George Saylor

- 1. George Michael Saylor** was born on January 17, 1752, in Cacalico Twp., Lancaster Co., PA.<sup>[1-9]</sup> He was the son of Johann Jacob Seiler and Anna Maria ?. His reference number is 17172.

He was baptized in Cocalico Charge, Lancaster Co., PA, by Rev. John Waldschmil, on February 23, 1752.<sup>[10]</sup> George Michael died in Listie, Somerset Co., PA, on June 03, 1835, at the age of 83.<sup>[2, 4, 11]</sup>

Father of ten children

Soldier in Rev. War.

Moved to Somerset Co. 1787 from Berks Co.

HBSC Vol. II p. 248 : George Michael Saylor received an annuity of forty dollars a year from the state of PA for Revolutionary services. He came into Somerset Co from Berks or Lancaster and was the grandfather of George M. Saylor, a well known citizen of Somerset.

VSM lists death date of June 03, 1835.

Marriages with Elizabeth Benraught or Penrod and Elizabeth Switzer (Page 19) are known.

---

<sup>1</sup> A Saylor Lineage by John Galen Saylor

<sup>2</sup> HBSC, Vol III, p.82.

<sup>3</sup> VSM, Information compiled by Joseph H. Sayler and received from Wesley Sayler.

<sup>4</sup> WAS2.

<sup>5</sup> Census, 1830, Somerset Co., PA., Roll 161, p. 83.

<sup>6</sup> Census, 1820, Somerset Twp., Somerset Co., PA., M33\_111, p. 171.

<sup>7</sup> Census, 1810, Somerset Co., PA., Roll 53, p. 388.

<sup>8</sup> Census, 1800, Somerset Twp., Somerset Co., PA., Roll 43, p. 516.

<sup>9</sup> Census, 1790, Bedford Co., PA., M637\_9, p. 254.

<sup>10</sup> Pastoral Records of the Rev. John Waldschmil, Cacalico Charge, Lancaster Co., PA Copied by William J. Hinke, January 1935

<sup>11</sup> VSM.

## Family of George Saylor and Elizabeth Penrod

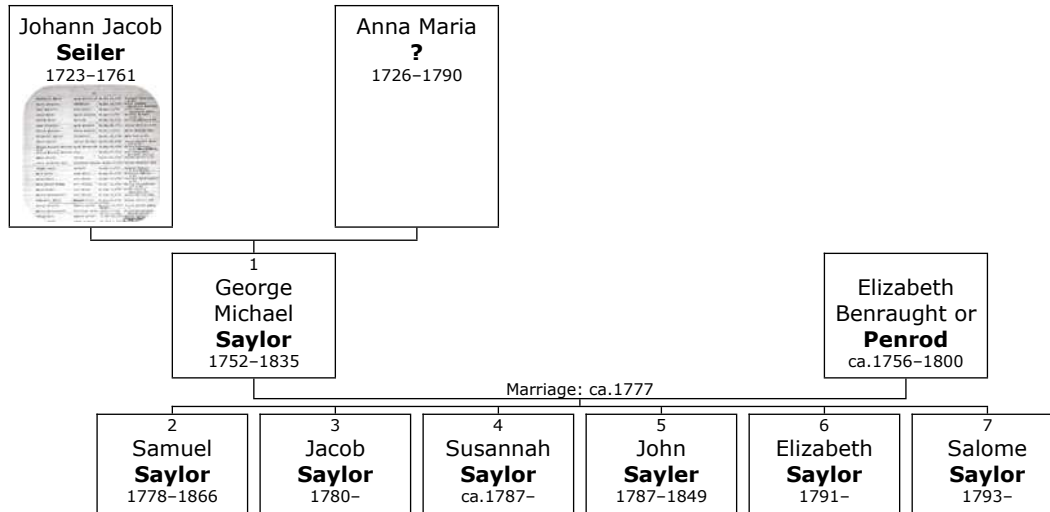

Here are the details about **George Michael Saylor's** first marriage, with Elizabeth Benraught or Penrod. You can read more about George Michael on page 17.

George Michael Saylor married **Elizabeth Benraught or Penrod** about 1777 in Cacalico Twp.<sup>[11]</sup> They had six children: Samuel, Jacob, Susannah, John, Elizabeth and Salome.

Elizabeth Benraught or was born in Cacalico Twp. about 1756.<sup>[3, 12, 13]</sup> Her reference number is 21880. She was also known as **Elizabeth Penrod**.

She reached 44 years of age and died in 1800.<sup>[13]</sup>

## Family of George Saylor and Elizabeth Switzer

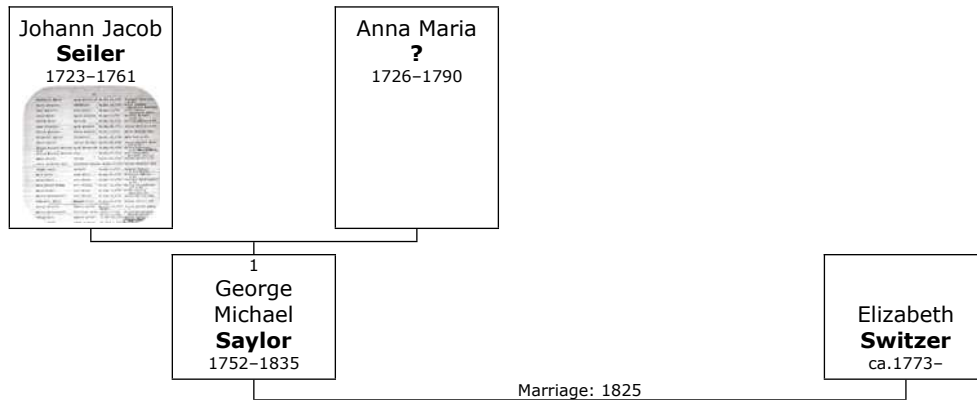

<sup>12</sup> Bill Nevling, BN.

<sup>13</sup> Familysearch.org, LLCJ-GF5.

Here are the details about **George Michael Saylor's** second marriage, with Elizabeth Switzer. You can read more about George Michael on page 17.

George Michael Saylor married **Elizabeth Switzer** on Sunday, April 03, 1825, in Pennsylvania, USA.<sup>[4, 12, 14]</sup> Elizabeth was born about 1773.<sup>[12, 14, 15]</sup> Her reference number is 21909.

---

<sup>14</sup> Fold3.com, Pension file R9245 attached papers.

<sup>15</sup> WAS.





HBSC : 12 children

HBSC vIII p. 453-460 lists birth year of 1783.

He married **Maria Graff**. They had twelve children: William, Joseph, Polly, Samuel, Sebastian, Jacob, Katherine, Sarah, Harriet, George, John and Elizabeth.

Maria was born in Somerset Co. on Friday, May 28, 1790.<sup>[17, 20, 22-24]</sup> She was the daughter of Sabastian Graef and Maria Catherine Gertraut Shoemaker. Her reference number is 21887. She was also known as **Maria Grave**.

Maria reached 78 years of age and died in Somerset Co. on April 14, 1869.<sup>[24]</sup>

### Jacob Saylor

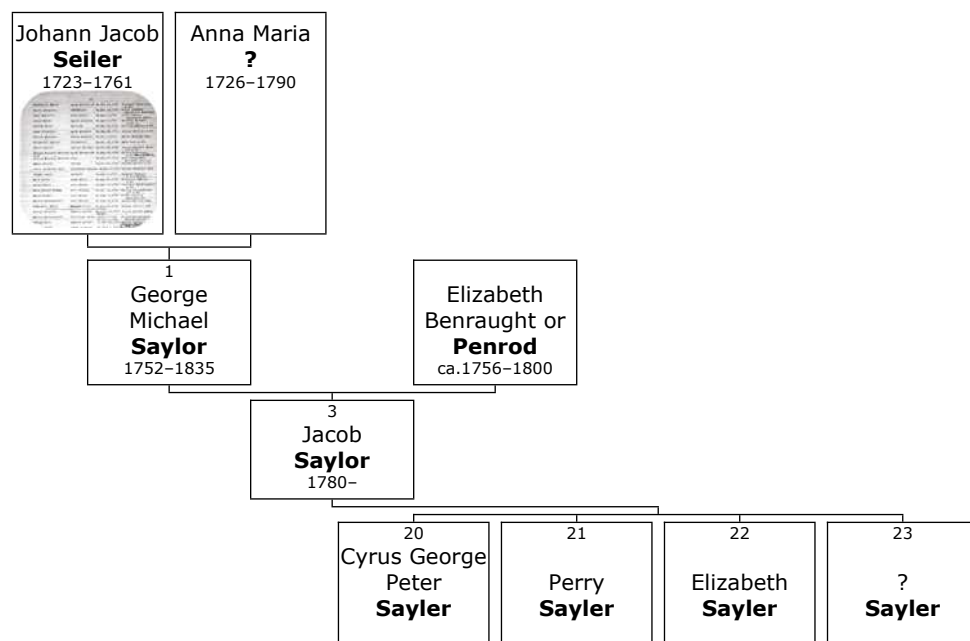

3. **Jacob Saylor** was born in 1780.<sup>[25, 26]</sup> He was the son of George Michael Saylor (1) and Elizabeth Benraught or Penrod. His reference number is 21881.

<sup>22</sup> Bill Nevling, BN.

<sup>23</sup> ECS@BAHS.

<sup>24</sup> F-A-G, of Mariah (Graeff) Saylor, Union Cemetery, Somerset, Somerset Co., PA., Memorial # 75723935.

<sup>25</sup> Bill Nevling, BN.

<sup>26</sup> VSM, Information compiled by Joseph H. Saylor and received from Wesley Saylor.

## Family of Susannah Saylor and Andrew Longabaugh

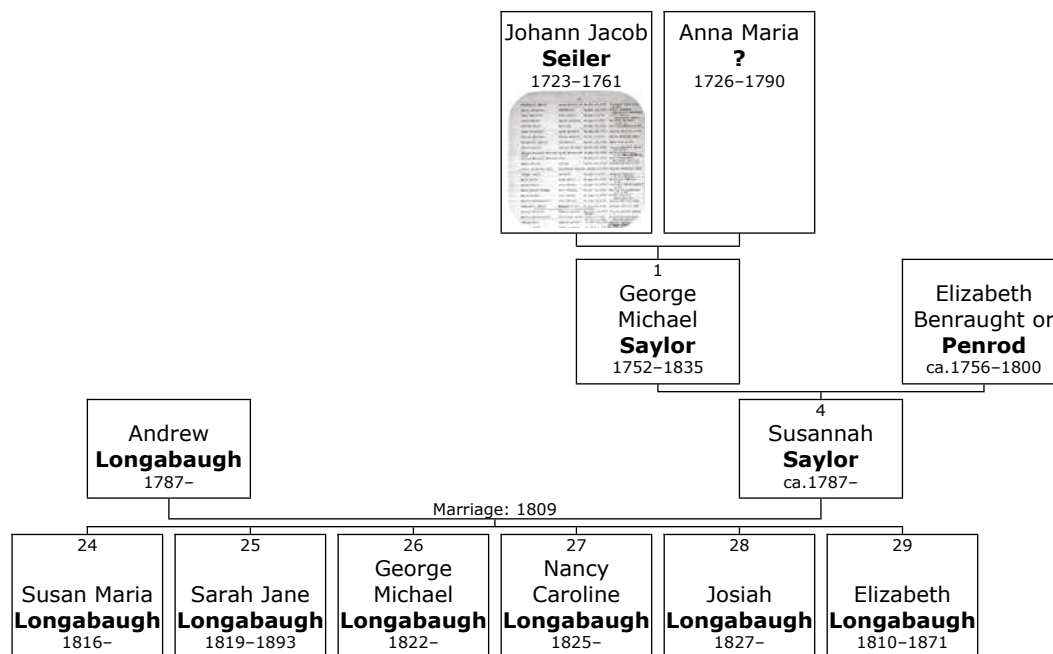

4. **Susannah Saylor** was born about 1787 in Cocalico, Lancaster Co., PA.<sup>[27, 28]</sup> She was the daughter of George Michael Saylor (1) and Elizabeth Benraught or Penrod. Her reference number is 65001.

Copy of email received from Wes Saylor, September 15, 2013

It was good to hear from you Bill. I'm the third great grandson of George Michael Sayler. 30 years or more ago I worked with Viola Saylor Miller (VSM) on the history of the Sayler family. I had a guide given to me by Joseph Sayler, a cousin of my Grandfathers. My 2nd great grandfather was John Sayler Son of George Michael Sayler and brother of Susanna Sayler Longabaugh. After a long period of working together I realized that Viola and I were talking about two different George Michael Sayler's. I had found the birth data Of George Michael's family. See the following:

Elizabeth born Dec 8 1776  
 Salome (Sally) born 30 Nov 1778  
 Geore born 20 Jan 1780  
 Samuel born 28 Mar 1781  
 Jakob born 22 Sept 1784  
 John born 26 May 1787

I never have found Susanna's birthday, But I think it was around 1790

<sup>27</sup> VSM, Information compiled by Joseph H. Sayler and received from Wesley Sayler.

<sup>28</sup> Melissa1776.

and was probably in Somerset, because George moved there around 1790. Their mother disappeared between 1790 and 1800. (Maybe died during childbirth.) This data is found in the Church Record of the Cocalico reformed Church Ephrata Township, Lancaster County Pa. 1766 1861 You can find; listings for Andrew and Susanna in the 1850 and 1860 Census including Josia,

I'll close for now and gove; upi more later. Thanks for your help. Wes Sayler

Susannah married **Andrew Longabaugh** in 1809 in Listie, Somerset Co.<sup>[28]</sup> They had six children: Susan, Sarah, George, Nancy, Josiah and Elizabeth.

Andrew was born in Somerset Co. on Friday, March 09, 1787.<sup>[28-31]</sup> His reference number is 65002.

## John Sayler

5. **John Sayler** was born on Monday, March 26, 1787, in Lancaster Co., PA.<sup>[32-34]</sup> He was the son of George Michael Saylor (1) and Elizabeth Benraught or Penrod. His reference number is 21882.

He died in Elba, Knox, Illinois, USA, in August 1849 at the age of 62.<sup>[35]</sup>

Marriages with Margaret Miller and Sibalena Bohart (Page 26) are known.

---

<sup>29</sup> VSM.

<sup>30</sup> Census, 1820, Quemahoning Twp., Somerset Co., PA., M33\_111, p. 144.

<sup>31</sup> Census, 1830, Shade Twp., Somerset Co., PA., M19\_161, p. 113.

<sup>32</sup> Bill Nevling, BN.

<sup>33</sup> VSM, Information compiled by Joseph H. Sayler and received from Wesley Sayler.

<sup>34</sup> Wesley A. Sayler

<sup>35</sup> Ancestry.com.



## Family of John Saylor and Margaret Miller

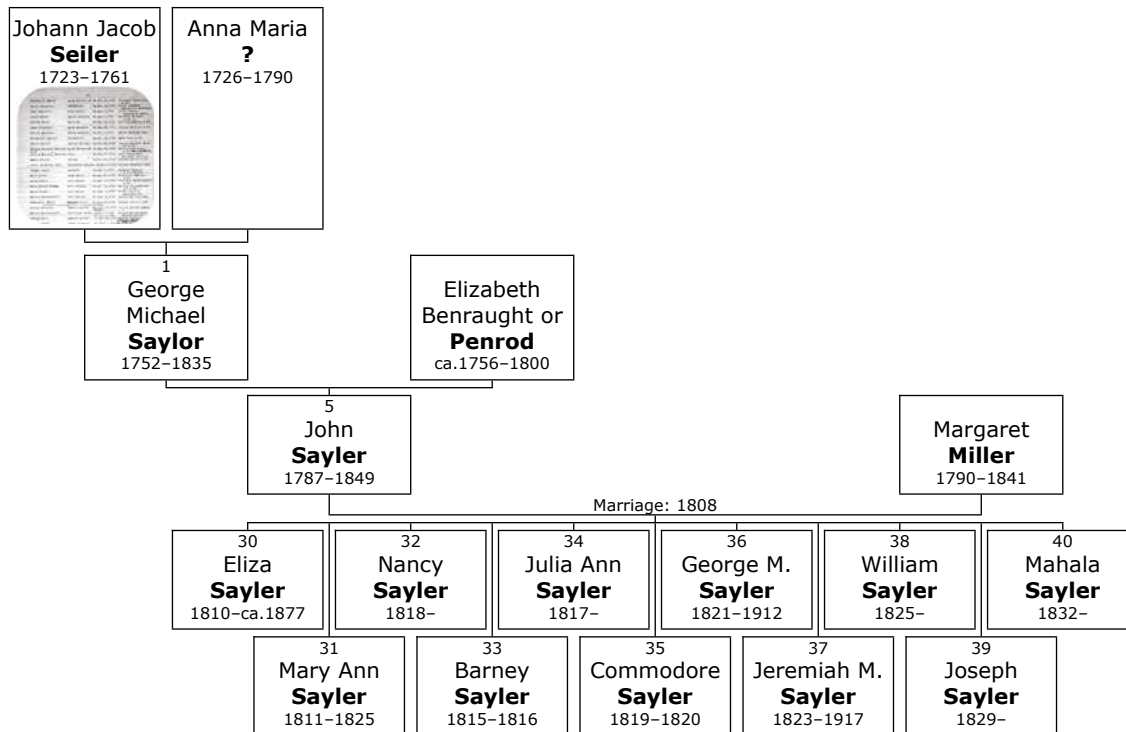

Here are the details about **John Saylor's** first marriage, with Margaret Miller. You can read more about John on page 24.

John Saylor married **Margaret Miller** in 1808 in Somerset Co.<sup>[33]</sup> They had eleven children: Eliza, Mary, Nancy, Barney, Julia, Commodore, George, Jeremiah, William, Joseph and Mahala.

Margaret was born in 1790. Her reference number is 65003.

Margaret reached 51 years of age and died on December 24, 1841.

## Family of John Saylor and Sibalena Bohart

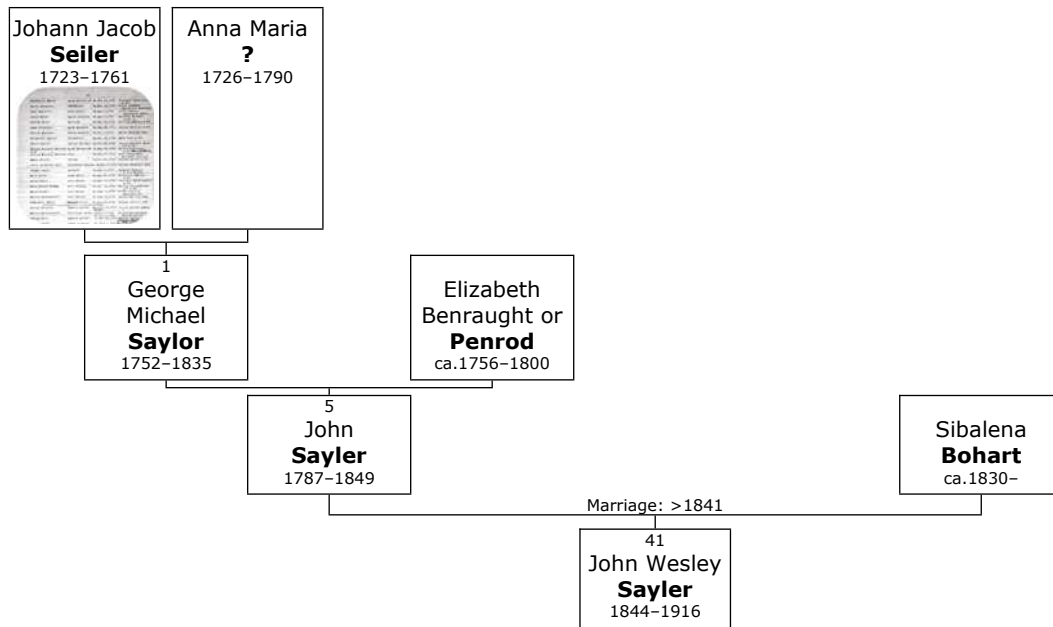

Here are the details about **John Saylor's** second marriage, with Sibalena Bohart. You can read more about John on page 24.

John Saylor married **Sibalena Bohart** after 1841. They had one son: John.

Sibalena was born in Pennsylvania, USA, about 1830.<sup>[33, 36, 37]</sup> Her reference number is 65004.

## Family of Elizabeth Saylor and ? Kurts

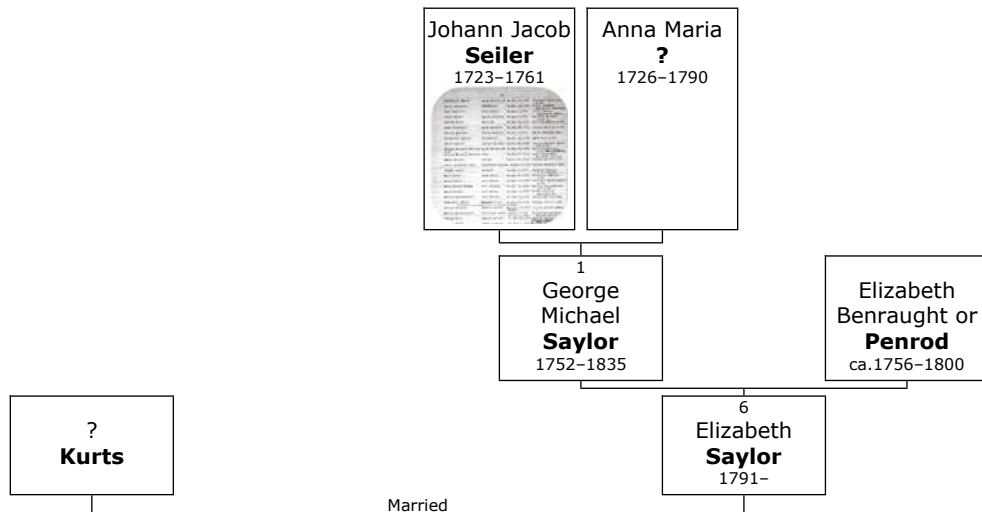

<sup>36</sup> Census, 1880, Turkey Creek Precinct, Franklin Co., NE., Roll 748, p. 554A.

<sup>37</sup> Census, 1870, DEs Moines Twp., Boone Co., Iowa., M593\_378, p. 24B.

- 6. Elizabeth Saylor** was born in 1791.<sup>[38, 39]</sup> She was the daughter of George Michael Saylor (1) and Elizabeth Benraught or Penrod. Her reference number is 21884.

She married ? **Kurts**. His reference number is 21885.

### **Salome Saylor**

- 7. Salome Saylor** was born in 1793.<sup>[40, 41]</sup> She was the daughter of George Michael Saylor (1) and Elizabeth Benraught or Penrod. Her reference number is 21886.

---

<sup>38</sup> Bill Nevling, BN.

<sup>39</sup> VSM, Information compiled by Joseph H. Sayler and received from Wesley Sayler.

<sup>40</sup> Bill Nevling, BN.

<sup>41</sup> VSM, Information compiled by Joseph H. Sayler and received from Wesley Sayler.



## 2nd Generation

### William Saylor

8. **William Saylor** was born on Thursday, June 25, 1807, in Pennsylvania, USA.<sup>[42, 43]</sup> He was the son of Samuel Saylor (2) and Maria Graff. His reference number is 34707.

### Family of Joseph Saylor and Eliza Heiple

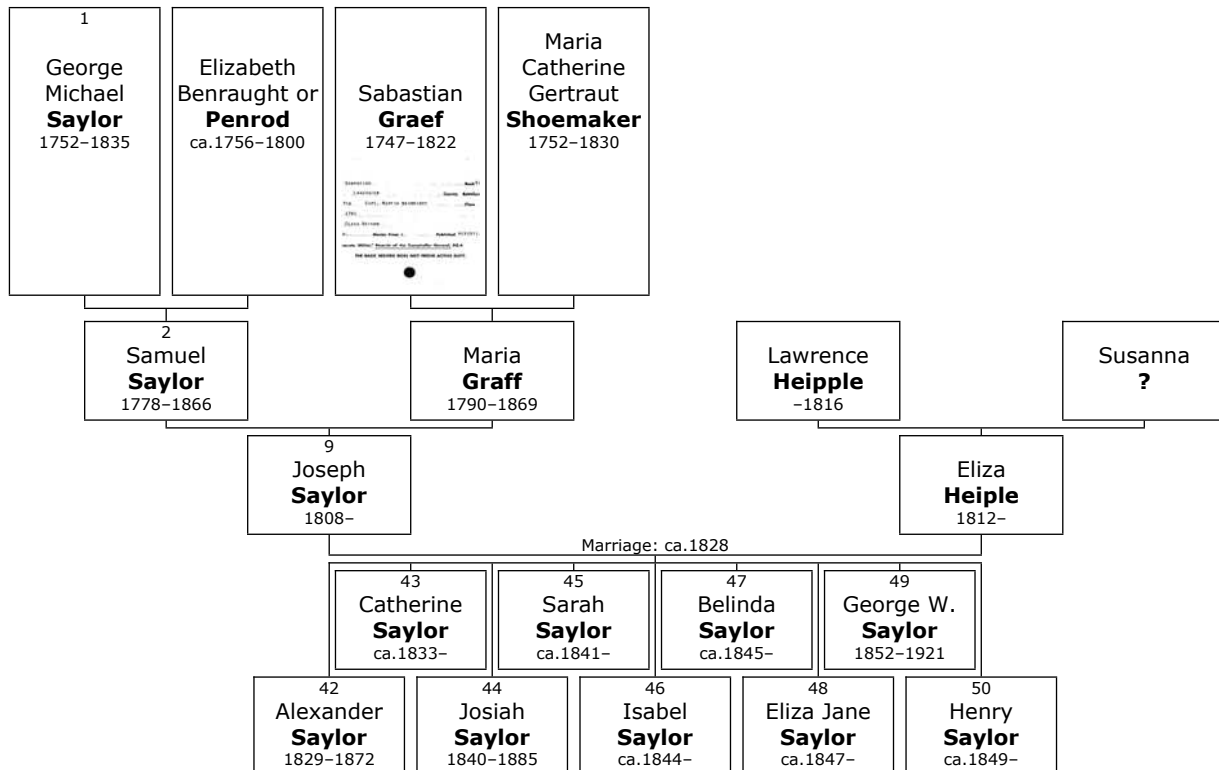

9. **Joseph Saylor** was born on Tuesday, November 15, 1808, in Pennsylvania, USA.<sup>[44, 45]</sup> He was the son of Samuel Saylor (2) and Maria Graff. His reference number is 17133.

HBSC : 10 children

Joseph married **Eliza Heiple** about 1828.<sup>[46]</sup> They had nine children: Alexander, Catherine, Josiah, Sarah, Isabel, Belinda, Eliza, George and Henry.

<sup>42</sup> ECS@BAHS.

<sup>43</sup> Census, 1850, Somerset Twp., Somerset Co., PA, M432\_828, p. 39.

<sup>44</sup> HBSC p82

<sup>45</sup> Census, 1850, Somerset Twp., Somerset Co., PA, M432\_828, p. 39.

<sup>46</sup> VSM.

Eliza was born in Pennsylvania in 1812.<sup>[45-48]</sup> She was the daughter of Lawrence Heipple and Susanna ?. Her reference number is 17134.

## Polly Saylor

- 10. Polly Saylor** was born on Friday, December 08, 1809.<sup>[49]</sup> She was the daughter of Samuel Saylor (2) and Maria Graff. Her reference number is 34706.

## Family of Samuel Saylor and Caroline Berkey

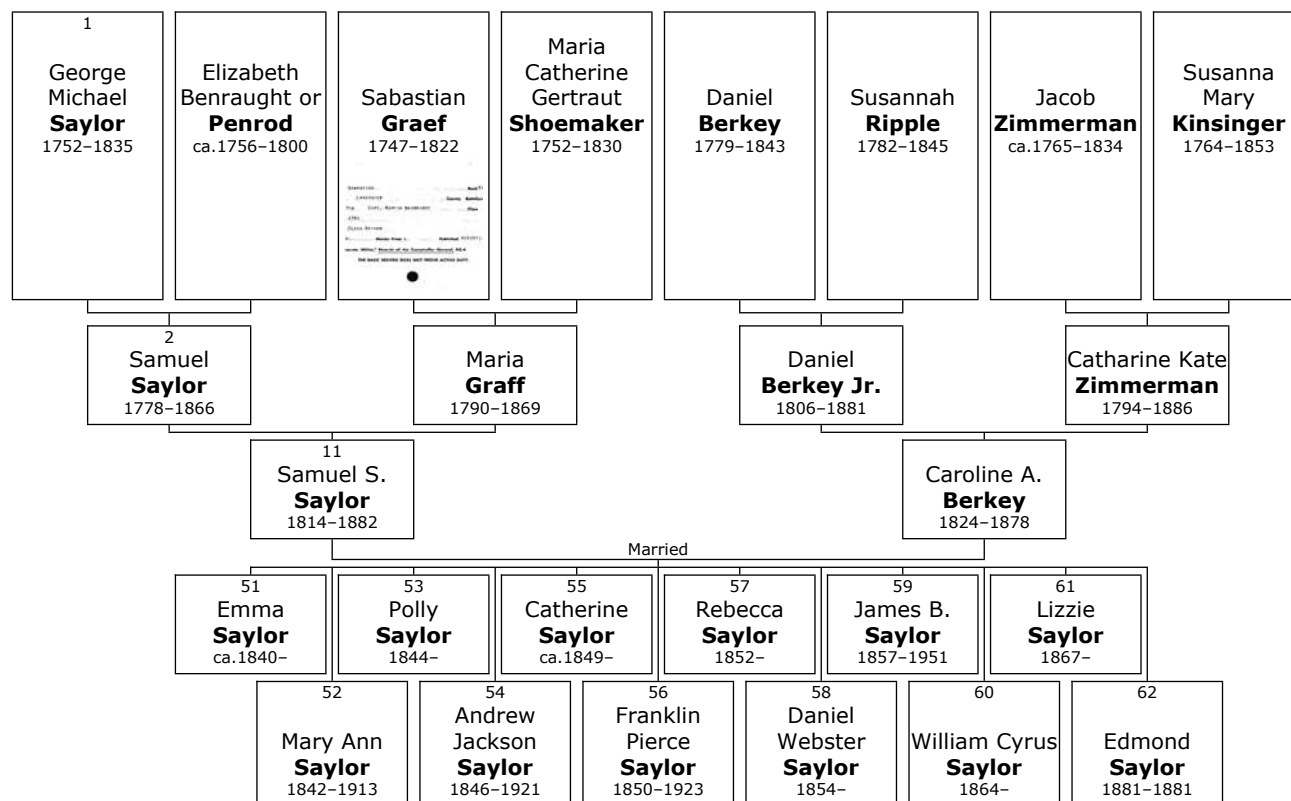

- 11. Samuel S. Saylor** was born on Tuesday, March 22, 1814, in Summit Twp., Somerset Co., PA.<sup>[50-55]</sup> He was the son of Samuel Saylor (2) and Maria Graff. His reference number is 17028.

<sup>47</sup> HBSC p.82

<sup>48</sup> Census, 1880, Somerset Borough, Somerset Co., Pa., T9\_1195, p. 494, in household of son, George.

<sup>49</sup> ECS@BAHS.

<sup>50</sup> TBB 2ed p. 342 and HBSC vIII p.453-460

<sup>51</sup> GPL.

<sup>52</sup> Census, 1850, Somerset Co., PA, Roll 828, p. 118A.

<sup>53</sup> Census, 1880, Somerset Twp., Somerset Co., PA, T9\_1195, p. 462B.

<sup>54</sup> Somerset Standard, August 11, 1893

<sup>55</sup> Death Certificate, of Mary Ann (Saylor) Kifer, PA # 29628.

He died in Stonycreek Twp. on June 10, 1882, at the age of 68.<sup>[51, 56]</sup>

The Berkey Book, second edition list birth date of July 14, 1804

Civil War company E 133 PA Infantry. Buried Pleasant Hill Cemetery.

He married **Caroline A. Berkey**. They had twelve children: Emma, Mary, Polly, Andrew, Catherine, Franklin, Rebecca, Daniel, James, William, Lizzie and Edmond.

Caroline A. was born in Somerset Co. on Monday, April 05, 1824.<sup>[51, 52, 55, 57]</sup> She was the daughter of Daniel Berkey Jr. and Catharine Kate Zimmerman. Her reference number is 17027.

Caroline A. reached 53 years of age and died in Somerset Co. on February 02, 1878.<sup>[51, 57]</sup>

## Family of Sebastian Saylor and ?

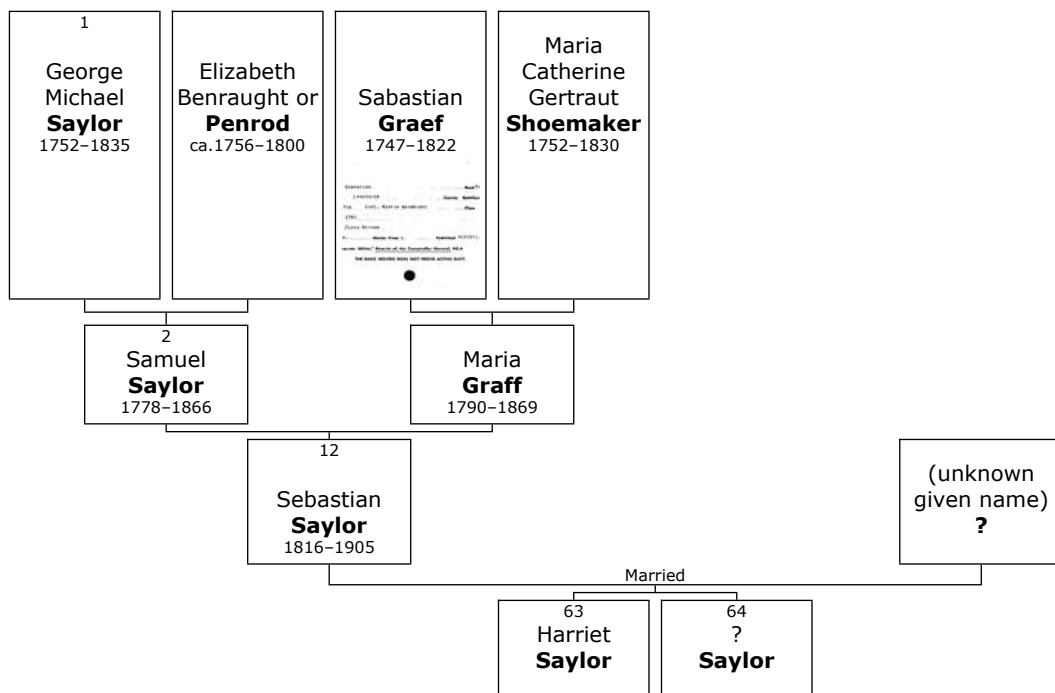

- 12. Sebastian Saylor** was born on Saturday, June 29, 1816.<sup>[58, 59]</sup> He was the son of Samuel Saylor (2) and Maria Graff. His reference number is 34704.

<sup>56</sup> HBSC vIII p.453-460

<sup>57</sup> TBB 2ed p.342

<sup>58</sup> ECS@BAHS.

<sup>59</sup> Obituary, of Sebastian Saylor, February 8, 2015, Mary S. Biesecker Library, online collection, newspaper not identified. lists birth date of June 28, 1816.

He died in Denver, Colorado, USA, on February 04, 1905, at the age of 88.<sup>[60]</sup>

He married **(unknown given name) ?**. They had two daughters: Harriet and ?.

### Jacob Saylor

- 13. Jacob Saylor** was born on Friday, January 23, 1818.<sup>[61]</sup> He was the son of Samuel Saylor (2) and Maria Graff. His reference number is 34703.

### Katherine Saylor

- 14. Katherine Saylor** was born on Sunday, September 10, 1820.<sup>[62]</sup> She was the daughter of Samuel Saylor (2) and Maria Graff. Her reference number is 34702.

### Family of Sarah Saylor and William Houpt

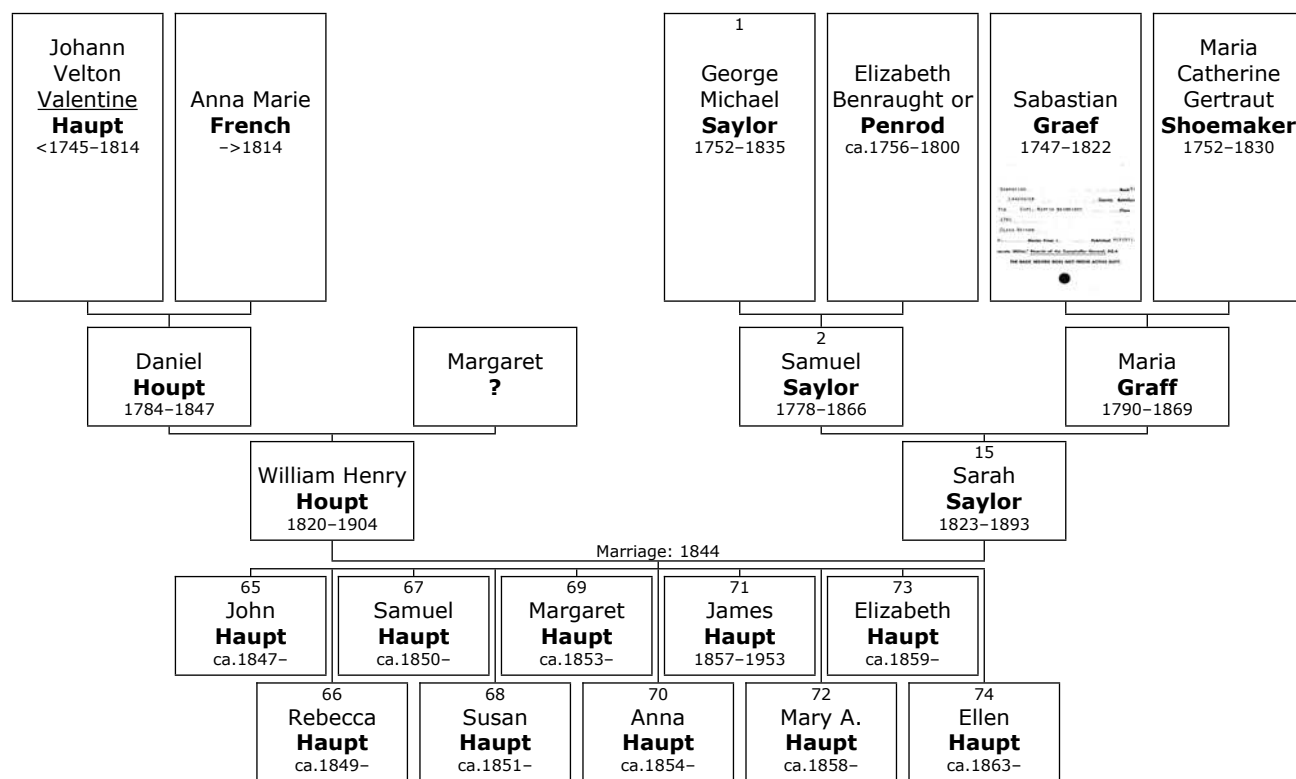

<sup>60</sup> Obituary, of Sebastian Saylor, February 8, 2015, Mary S. Biesecker Library, online collection, newspaper not identified.

<sup>61</sup> ECS@BAHS.

<sup>62</sup> ECS@BAHS.



- 15. Sarah Saylor** was born on Sunday, March 02, 1823, in Pennsylvania, USA.<sup>[63-67]</sup> She was the daughter of Samuel Saylor (2) and Maria Graff. Her reference number is 34701.

She died on January 28, 1893, at the age of 69.<sup>[66]</sup>

Sarah married **William Henry Houpt** in 1844.<sup>[66]</sup> They had ten children: John, Rebecca, Samuel, Susan, Margaret, Anna, James, Mary, Elizabeth and Ellen.

William Henry was born in Somerset Co., PA, on Tuesday, August 29, 1820.<sup>[64-67]</sup> He was the son of Daniel Houpt and Margaret ?. His reference number is 41245.

William Henry reached 83 years of age and died in Somerset Co. on April 08, 1904.<sup>[66]</sup>

### Family of Harriet Saylor and Henry Keel

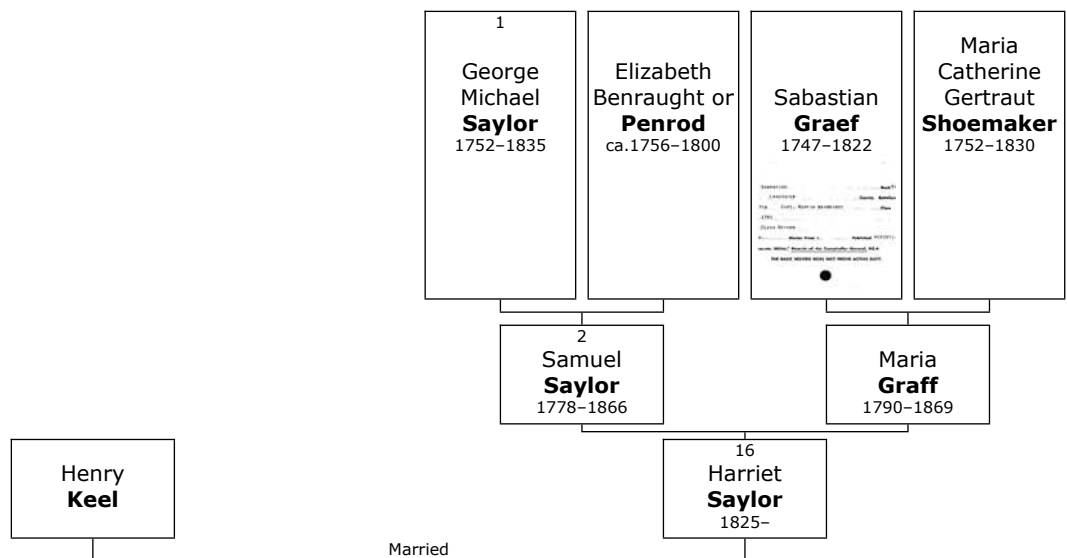

- 16. Harriet Saylor** was born on Sunday, October 09, 1825.<sup>[68]</sup> She was the daughter of Samuel Saylor (2) and Maria Graff. Her reference number is 21888.

She married **Henry Keel**. His reference number is 63272.

<sup>63</sup> ECS@BAHS.

<sup>64</sup> Census, 1860, Somerset Borough, Somerset Co., PA, Roll 1183, p. 455.

<sup>65</sup> Census, 1850, Somerset Borough, Somerset Co., PA, M432\_828, p. 2B.

<sup>66</sup> SHC, Haupt File.

<sup>67</sup> Census, 1870, Somerset Twp., Somerset Co., PA, M593\_1452, p. 509.

<sup>68</sup> Bill Nevling, BN.

## Family of George Saylor and Catherine Zufall

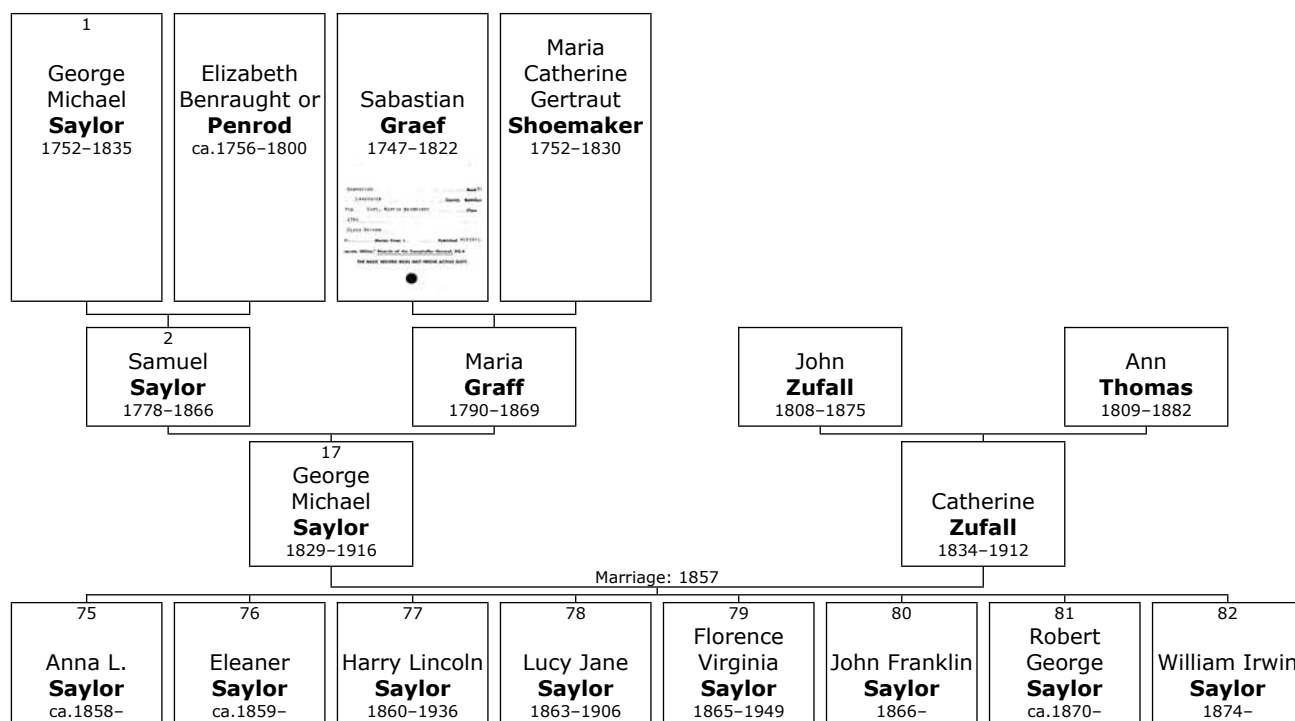

- 17. George Michael Saylor** was born on Sunday, December 27, 1829, in Pennsylvania, USA.<sup>[69-78]</sup> He was the son of Samuel Saylor (2) and Maria Graff. His reference number is 17122.

He died in Somerset, Somerset Co., PA, on March 14, 1916, at the age of 86.<sup>[78]</sup>

At the age of 27, George Michael married **Catherine Zufall** on Wednesday, July 01, 1857, when she was 22 years old.<sup>[79]</sup> They had eight children: Anna, Eleanor, Harry, Lucy, Florence, John, Robert and William.

<sup>69</sup> EL and HBSC vIII p458

<sup>70</sup> Census, 1850, Somerset Twp., Somerset Co., PA, M432\_828, p. 39.

<sup>71</sup> Census, 1880, Somerset Twp., Somerset Co., PA, T9\_1195, p. 489A, Geo M. SAILOR.

<sup>72</sup> Census, 1870, Somerset Twp., Somerset Co., PA, M593\_1452, p. 509, Carpenter and Painter.

<sup>73</sup> Census, 1900, Somerset Borough, Somerset Co., PA., T623\_1487, p. 149A. lists birth year 1872.

<sup>74</sup> Census, 1910, Somerset Borough, Somerset Co., PA., T624\_1420, p. 222B.

<sup>75</sup> Ancestry.com, Death Certificate # 97714.

<sup>76</sup> Death Certificate, of Florence V. (Saylor) Craver, PA # 71982.

<sup>77</sup> Obituary, of Sebastian Saylor, February 8, 2015, Mary S. Biesecker Library, online collection, newspaper not identified.

<sup>78</sup> Death Certificate, of George M. Saylor, PA # 33397.

<sup>79</sup> EL

Catherine was born in Pennsylvania, USA, on Tuesday, December 16, 1834.<sup>[73-75, 79-81]</sup> She was the daughter of John Zufall and Ann Thomas. Her reference number is 17123.

Catherine reached 77 years of age and died on August 10, 1912.<sup>[79]</sup>

Received from Beverly Domer bdomer@cvzoom.net

I would appreciate hearing from any descendant of John and Ann Zufall/Sufall. Trying to find the parents Ann who is either a Tom, Thomas or Thompson according to all of the death certificates for her children that I could obtain from New Castle. Thank you Beverly

Welfley Obituary Scrapbooks v. 10 p. 19 for 1912 in possession of the Meyersdale Public Library, Meyersdale, Somerset Co., PA

Mrs. George M. Saylor died at the family residence on Main street at an early hour Saturday morning, August 10th, aged 77 years, following a sickness of several years. She was the daughter of Mr. and Mrs. John Sufall and was born in Jenner township. She was married to George M. Saylor, the well-known veteran painter, 56 years ago, and all of her married life was spent in this place. In addition to her aged husband she is survived by these children: Frank, Harry, Irvin W. Saylor, and Florence, wife of M. E. Craver, all of Somerset. The funeral at 2 o'clock Monday afternoon was conducted by her pastor, the Rev. I. Hess Wagner, of Trinity Lutheran church. Interment in the Union cemetery. Deceased is survived by three brothers-John Zufall, of Somerset; Aaron Zufall, of Somerset township, and David Zufall, of Ligonier, Pa.

Death certificate dates: born Dec. 16, 1834 died Aug 10, 1912 aged 77 yrs 7 mos. 24 days Parents John Sufall & Anni Tom, both born PA informant, Florence Craver, Somerset, PA

---

<sup>80</sup> Census, 1880, Somerset Twp., Somerset Co., PA, T9\_1195, p. 489A.

<sup>81</sup> Census, 1870, Somerset Twp., Somerset Co., PA, M593\_1452, p. 509.

## Family of John Saylor and Sarah Lape

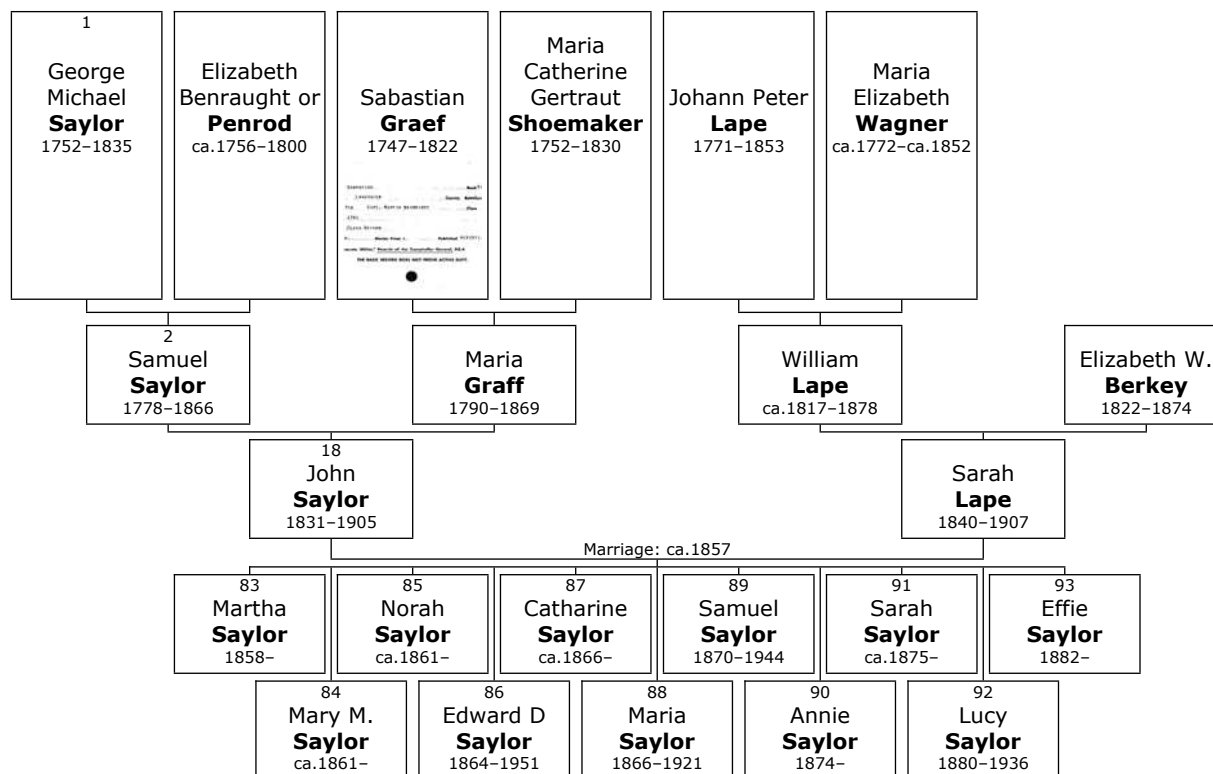

- 18. John Saylor** was born on Thursday, October 27, 1831, in Somerset, Somerset Co., PA.<sup>[82-87]</sup> He was the son of Samuel Saylor (2) and Maria Graff. His reference number is 34700.

He died in Somerset on January 29, 1905, at the age of 73.<sup>[87, 88]</sup>

John married **Sarah Lape** about 1857.<sup>[84]</sup> They had eleven children: Martha, Mary, Norah, Edward, Catharine, Maria, Samuel, Annie, Sarah, Lucy and Effie.

Sarah was born in Somerset Co. on Thursday, March 26, 1840.<sup>[84-86, 89-90]</sup> She was the daughter of William Lape and Elizabeth W. Berkey. Her reference number is 44404.

<sup>82</sup> ECS@BAHS.

<sup>83</sup> Census, 1850, Somerset Twp., Somerset Co., PA, M432\_828, p. 39.

<sup>84</sup> Census, 1900, Somerset Twp., Somerset Co., PA, T623\_1487, p. 178.

<sup>85</sup> Census, 1880, Somerset Twp., Somerset Co., PA., T9\_1195, p. 474A.

<sup>86</sup> Death Certificate, of Edward D. Saylor, PA # 97180.

<sup>87</sup> F-A-G, of John Saylor, Husband Cemetery, Somerset, Somerset Co., PA., Memorial # 85266153.

<sup>88</sup> Obituary, of John Saylor, February 2015, Mary S. Biesecker Library, online collection, newspaper not identified.

<sup>89</sup> Death Certificate, of Sarah (Lape) Saylor, PA # 77409.

<sup>90</sup> Obituary, of Sarah (Lape) Saylor, Husband Cemetery, Somerset, Somerset Co., PA., Memorial # 146183014.

Sarah reached 67 years of age and died in Upper Yoder, Cambria, Pennsylvania, USA, on August 21, 1907.<sup>[89, 91]</sup>

## Family of Elizabeth Saylor and Tobias Shaffer

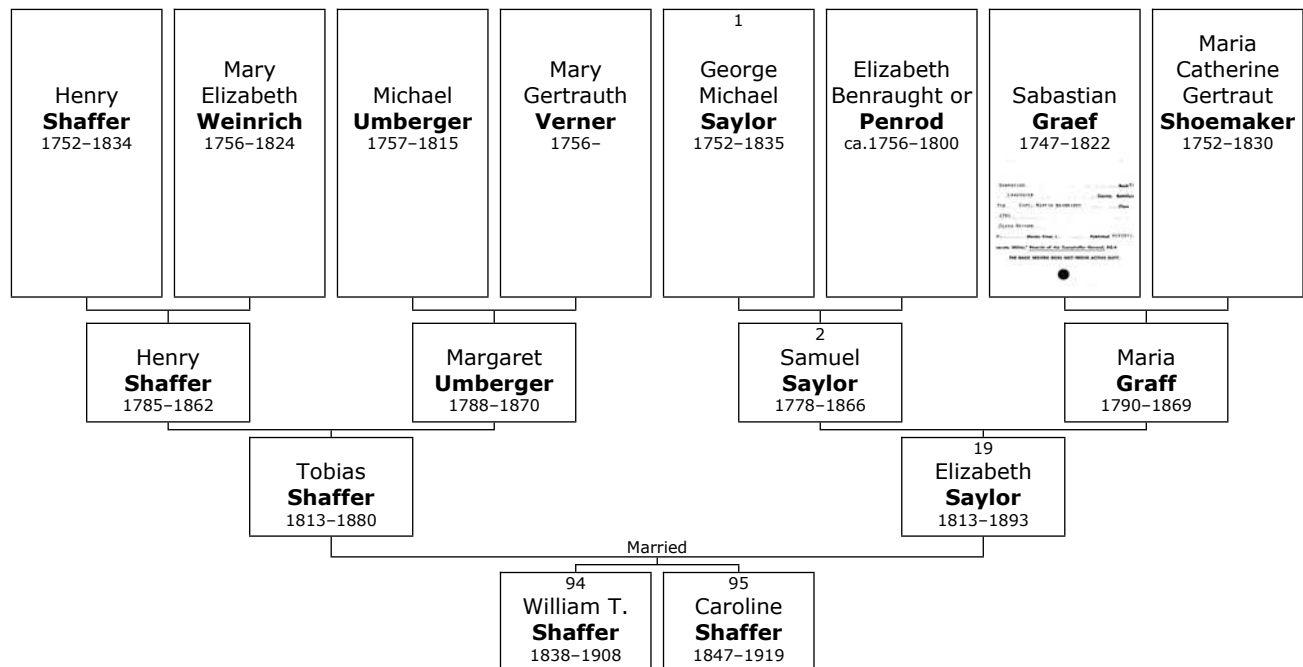

**19. Elizabeth Saylor** was born on Saturday, January 30, 1813, in Pennsylvania, USA.<sup>[92-94]</sup> She was the daughter of Samuel Saylor (2) and Maria Graff. Her reference number is 34705.

She died in Somerset Co., PA, on July 15, 1893, at the age of 80.<sup>[94, 95]</sup>

She married **Tobias Shaffer**. They had two children: William and Caroline.

Tobias was born in Stoystown, Somerset Co., on Saturday, June 19, 1813.<sup>[96, 97]</sup> He was the son of Henry Shaffer and Margaret Umberger.

Tobias reached 66 years of age and died in Stoystown on April 30, 1880.<sup>[96, 97]</sup>

<sup>91</sup> F-A-G, of Sarah (Lape) Saylor, Husband Cemetery, Somerset, Somerset Co., PA., Memorial # 146183014.

<sup>92</sup> ECS at BAHS.

<sup>93</sup> F-A-G, of Elizabeth (Saylor) Shaffer, Union Cemetery, Somerset, Somerset Co., PA., Memorial # 64452326. lists birthdate 1 Feb 1813.

<sup>94</sup> Familysearch.org, KZ2H-JZQ.

<sup>95</sup> F-A-G, of Elizabeth (Saylor) Shaffer, Union Cemetery, Somerset, Somerset Co., PA., Memorial # 64452326.

<sup>96</sup> F-A-G, of Tobias Shaffer, Union Cemetery, Somerset, Somerset Co., PA., Memorial # 64452075.

<sup>97</sup> Familysearch.org, KZ2W-332.

## Cyrus Saylor

20. **Cyrus George Peter Saylor**. He was the son of Jacob Saylor (3). His reference number is 64997.

## Perry Saylor

21. **Perry Saylor**. He was the son of Jacob Saylor (3). His reference number is 64998.

## Elizabeth Saylor

22. **Elizabeth Saylor**. She was the daughter of Jacob Saylor (3). Her reference number is 64999.

## ? Saylor

23. **? Saylor**. She was the daughter of Jacob Saylor (3). Her reference number is 65000.

## Susan Longabaugh

24. **Susan Maria Longabaugh** was born on Sunday, December 22, 1816, in Stoystown, Somerset Co., PA.<sup>[98]</sup> She was the daughter of Andrew Longabaugh and Susannah Saylor (4). Her reference number is 77483.

She was baptized in Stoystown Reformed Church, Stoystown, on June 06, 1817.<sup>[99]</sup>

## Family of Sarah Longabaugh and William Johnson

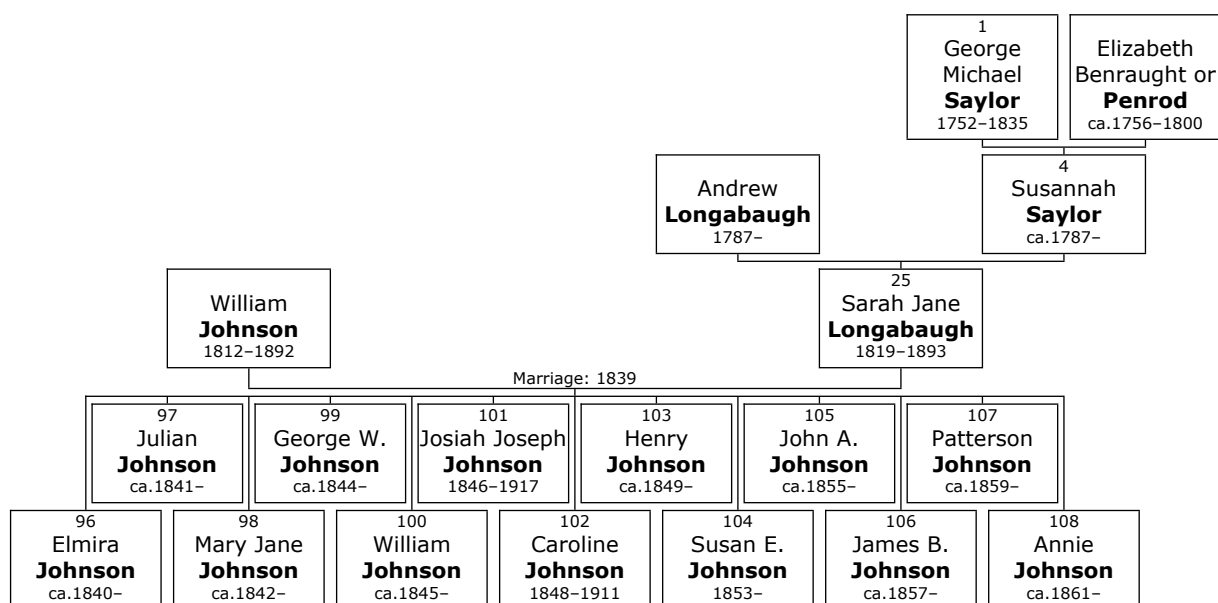

<sup>98</sup> Melissa1776.

<sup>99</sup> ECS@BAHS, Stoystown Reformed Church records transcription, page 31.

- 25. Sarah Jane Longabaugh** was born on Sunday, August 08, 1819, in Somerset Co., PA.<sup>[100-106]</sup> She was the daughter of Andrew Longabaugh and Susannah Saylor (4). Her reference number is 72020.

She died in Johnstown, Cambria Co., on September 21, 1893, at the age of 74.<sup>[104]</sup> Sarah Jane was buried in "lower cemetery", Stoystown, Somerset Co.

Sarah Jane married **William Johnson** in 1839 in Listie.<sup>[104]</sup> They had thirteen children: Elmira, Julian, Mary, George, William, Josiah, Caroline, Henry, Susan, John, James, Patterson and Annie.

William was born in Pennsylvania, USA, on Monday, May 25, 1812.<sup>[101, 103-110]</sup> His reference number is 72021.

William reached 79 years of age and died in Shade Twp., Somerset Co., PA, on January 29, 1892.<sup>[109, 111, 112]</sup>

Johnstown Daily Tribune  
2 Feb 1892

Died: Johnson -- In Somerset County, near Stoyestown, on Friday night, Jan. 29, 1892, WILLIAM JOHNSON, aged 79 years, 8 months and 4 days. The funeral took place on Sunday afternoon at 2 o'clock. Interment was made in the old Lutheran Cemetery at Stoyestown.

## George Longabaugh

- 26. George Michael Longabaugh** was born on Thursday, April 04, 1822, in Stonycreek Twp., Somerset Co., PA.<sup>[113]</sup> He was the son of Andrew Longabaugh and Susannah Saylor (4). His reference number is 77484.

---

<sup>100</sup> Census, 1850, Stoystown, Somerset Co., PA., M432\_828, p. 279B.

<sup>101</sup> LM, February 1974, page 5.

<sup>102</sup> Census, 1860, Stoystown Borough, Somerset Co., PA., M653\_1183, p. 592.

<sup>103</sup> Census, 1870, Shade Twp., Somerset Co., PA., M593\_1452, p. 450A.

<sup>104</sup> Melissa1776.

<sup>105</sup> Census, 1880, Shade Twp., Somerset Co., PA., Roll 1195, p. 435C.

<sup>106</sup> Census, 1840, Stoystown, Somerset Co., PA., Roll 494, p. 69.

<sup>107</sup> Census, 1850, Stoystown, Somerset Co., PA., M432\_828, p. 279B. coach trimmer, Name spelled JOHNSTON.

<sup>108</sup> Census, 1860, Stoystown Borough, Somerset Co., PA., M653\_1183, p. 592. name spelled JOHNSON.

<sup>109</sup> Obituary, of William Johnson, Johnstown Daily Tribune, 2 Feb 1892.

<sup>110</sup> Calculated.

<sup>111</sup> Ancestry.com, Varner Family Tree, ConnieVarner1.

<sup>112</sup> Ancestry.com, SAR application of Ambrose Berkebile, SAR # 68334, PA State # 4663. lists death date of 1883.

<sup>113</sup> Melissa1776.

He was baptized in Stoystown Lutheran Church, Stoystown, on December 19, 1837.<sup>[114]</sup>

## Nancy Longabaugh

- 27. Nancy Caroline Longabaugh** was born on Tuesday, July 19, 1825, in Stonycreek Twp., Somerset Co., PA.<sup>[115]</sup> She was the daughter of Andrew Longabaugh and Susannah Saylor (4). Her reference number is 77485.

She was baptized in Stoystown Lutheran Church, Stoystown, on February 19, 1937.<sup>[116]</sup>

## Josiah Longabaugh

- 28. Josiah Longabaugh** was born on Friday, January 12, 1827, in Stonycreek Twp., Somerset Co., PA.<sup>[117]</sup> He was the son of Andrew Longabaugh and Susannah Saylor (4). His reference number is 77486.

## Family of Elizabeth Longabaugh and George Ringler

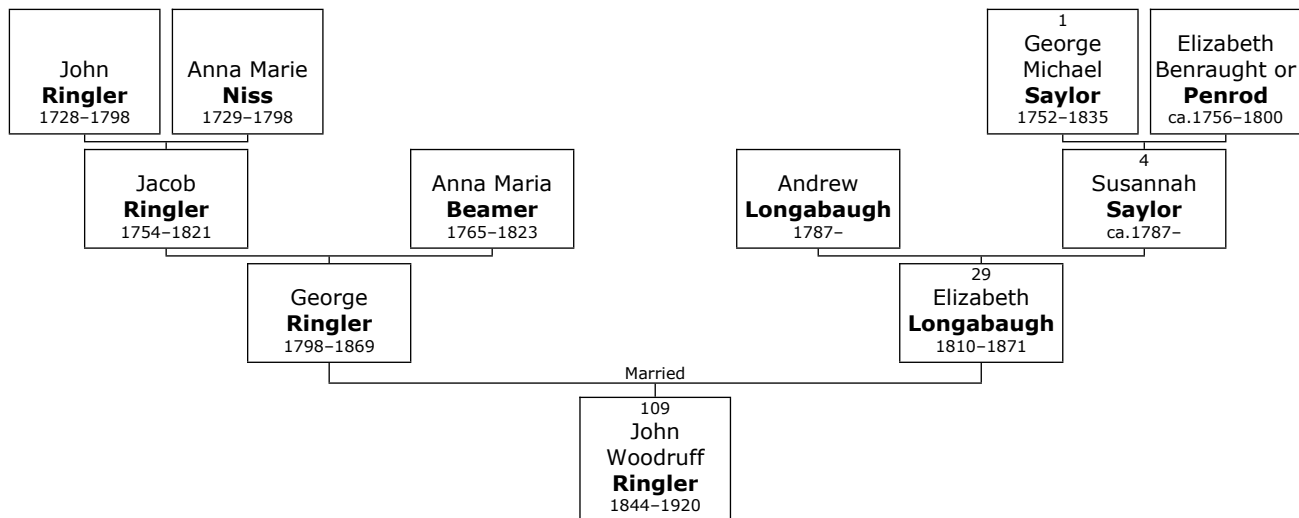

- 29. Elizabeth Longabaugh** was born on Monday, April 09, 1810, in Germany.<sup>[118-120]</sup> She was the daughter of Andrew Longabaugh and Susannah Saylor (4). Her reference number is 77482.

<sup>114</sup> ECS@BAHS, Stoystown Lutheran Church records transcription, page 57.

<sup>115</sup> Melissa1776.

<sup>116</sup> ECS@BAHS, Stoystown Lutheran Church records transcription, page 57.

<sup>117</sup> Melissa1776.

<sup>118</sup> Death Certificate, of John W. Ringler, PA 13302.

<sup>119</sup> Melissa1776.

<sup>120</sup> Familysearch.org, L61X-2QB.



She died in Stoystown, Somerset Co., PA, on August 05, 1871, at the age of 61.<sup>[120]</sup>

She married **George Ringler**. They had one son: John.

George was born in Pennsylvania, USA, on Saturday, October 13, 1798.<sup>[118, 121]</sup> He was the son of Jacob Ringler and Anna Maria Beamer.

George reached 70 years of age and died in Somerset Co., PA, on July 14, 1869.<sup>[121]</sup>

### **Eliza Saylor**

**30. Eliza Saylor** was born on Friday, March 02, 1810.<sup>[122]</sup> She was the daughter of John Saylor (5) and Margaret Miller. Her reference number is 65006.

She died about 1877 at the age of 66.<sup>[122]</sup>

### **Mary Saylor**

**31. Mary Ann Saylor** was born on Thursday, July 25, 1811.<sup>[123]</sup> She was the daughter of John Saylor (5) and Margaret Miller. Her reference number is 65007.

She died on December 08, 1825, at the age of 14.<sup>[123]</sup>

### **Nancy Saylor**

**32. Nancy Saylor** was born on Thursday, February 26, 1818.<sup>[124]</sup> She was the daughter of John Saylor (5) and Margaret Miller. Her reference number is 65008.

### **Barney Saylor**

**33. Barney Saylor** was born on Wednesday, February 22, 1815.<sup>[125]</sup> He was the son of John Saylor (5) and Margaret Miller. His reference number is 65009.

He died on October 21, 1816, at the age of 1.<sup>[125]</sup>

---

<sup>121</sup> Familysearch.org, L61X-KKW.

<sup>122</sup> VSM, Information compiled by Joseph H. Saylor and received from Wesley Saylor.

<sup>123</sup> VSM, Information compiled by Joseph H. Saylor and received from Wesley Saylor.

<sup>124</sup> VSM, Information compiled by Joseph H. Saylor and received from Wesley Saylor.

<sup>125</sup> VSM, Information compiled by Joseph H. Saylor and received from Wesley Saylor.

### **Julia Sayler**

- 34. Julia Ann Sayler** was born on Friday, March 21, 1817.<sup>[126]</sup> She was the daughter of John Sayler (5) and Margaret Miller. Her reference number is 65010.

### **Commodore Sayler**

- 35. Commodore Sayler** was born on Monday, April 12, 1819.<sup>[127]</sup> He was the son of John Sayler (5) and Margaret Miller. His reference number is 65011.

He died on August 18, 1820, at the age of 1.<sup>[127]</sup>

### **George Sayler**

- 36. George M. Sayler** was born on Wednesday, July 11, 1821.<sup>[128]</sup> He was the son of John Sayler (5) and Margaret Miller. His reference number is 65012.

He died on September 24, 1912, at the age of 91.<sup>[128]</sup>

### **Jeremiah Sayler**

- 37. Jeremiah M. Sayler** was born on Thursday, November 27, 1823.<sup>[129]</sup> He was the son of John Sayler (5) and Margaret Miller. His reference number is 65013.

He died on July 07, 1917, at the age of 93.<sup>[129]</sup>

### **William Sayler**

- 38. William Sayler** was born on Monday, September 05, 1825.<sup>[130]</sup> He was the son of John Sayler (5) and Margaret Miller. His reference number is 65014.

### **Joseph Sayler**

- 39. Joseph Sayler** was born on Friday, March 06, 1829.<sup>[131]</sup> He was the son of John Sayler (5) and Margaret Miller. His reference number is 65015.

---

<sup>126</sup> VSM, Information compiled by Joseph H. Sayler and received from Wesley Sayler.

<sup>127</sup> VSM, Information compiled by Joseph H. Sayler and received from Wesley Sayler.

<sup>128</sup> VSM, Information compiled by Joseph H. Sayler and received from Wesley Sayler.

<sup>129</sup> VSM, Information compiled by Joseph H. Sayler and received from Wesley Sayler.

<sup>130</sup> VSM, Information compiled by Joseph H. Sayler and received from Wesley Sayler.

<sup>131</sup> VSM, Information compiled by Joseph H. Sayler and received from Wesley Sayler.

## Mahala Saylor

- 40. Mahala Saylor** was born on Monday, April 30, 1832.<sup>[132]</sup> She was the daughter of John Saylor (5) and Margaret Miller. Her reference number is 65016.

## Family of John Saylor and Henrietta Akey

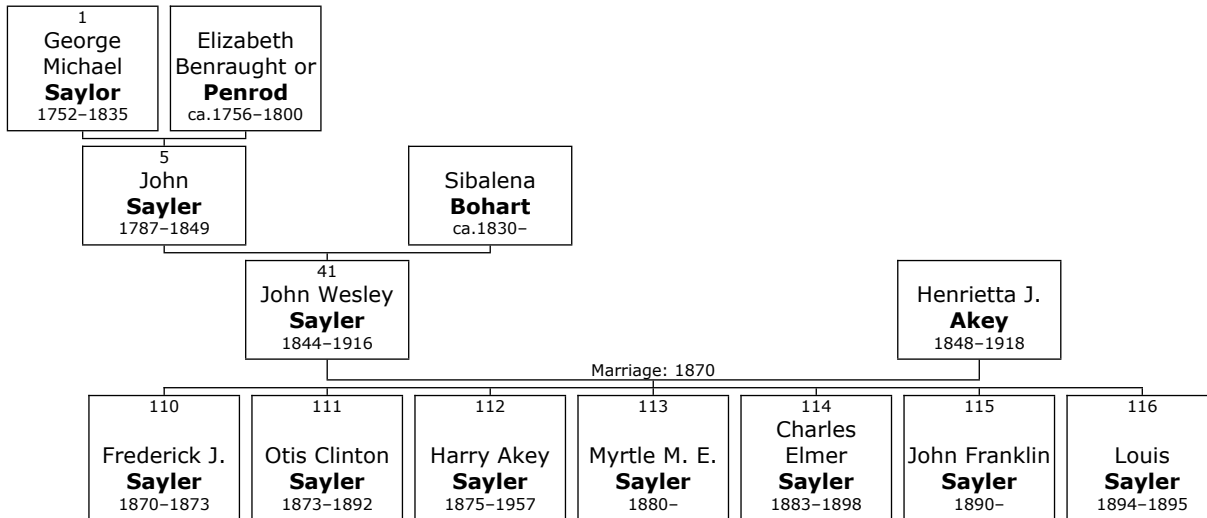

- 41. John Wesley Saylor** was born on Saturday, September 21, 1844, in Carroll Co., Ohio.<sup>[133-136]</sup> He was the son of John Saylor (5) and Sibalena Bohart. His reference number is 65005.

He died in Fresno, California, USA, on December 08, 1916, at the age of 72.<sup>[133, 137]</sup>

At the age of 25, John Wesley married **Henrietta J. Akey** on Tuesday, February 01, 1870, in Boone, Iowa, when she was 21 years old.<sup>[133, 134]</sup> They had seven children: Frederick, Otis, Harry, Myrtle, Charles, John and Louis.

Henrietta J. was born in Lima, Allen, Ohio, USA, on Thursday, December 21, 1848.<sup>[133-136]</sup> Her reference number is 65017.

Henrietta J. reached 69 years of age and died in Fresno, California, on July 29, 1918.<sup>[137]</sup>

<sup>132</sup> VSM, Information compiled by Joseph H. Saylor and received from Wesley Saylor.

<sup>133</sup> VSM, Information compiled by Joseph H. Saylor and received from Wesley Saylor.

<sup>134</sup> Census, 1900, Precint 1, Rio Grande Co., CO., T623\_129, pl. 23B.

<sup>135</sup> Census, 1880, Turkey Creek Precinct, Franklin Co., NE., Roll 748, p. 554A.

<sup>136</sup> Census, 1870, DEs Moines Twp., Boone Co., Iowa., M593\_378, p. 24B.

<sup>137</sup> Ancestry.com.



## 3rd Generation

### Family of Alexander Saylor and Rose Pugh

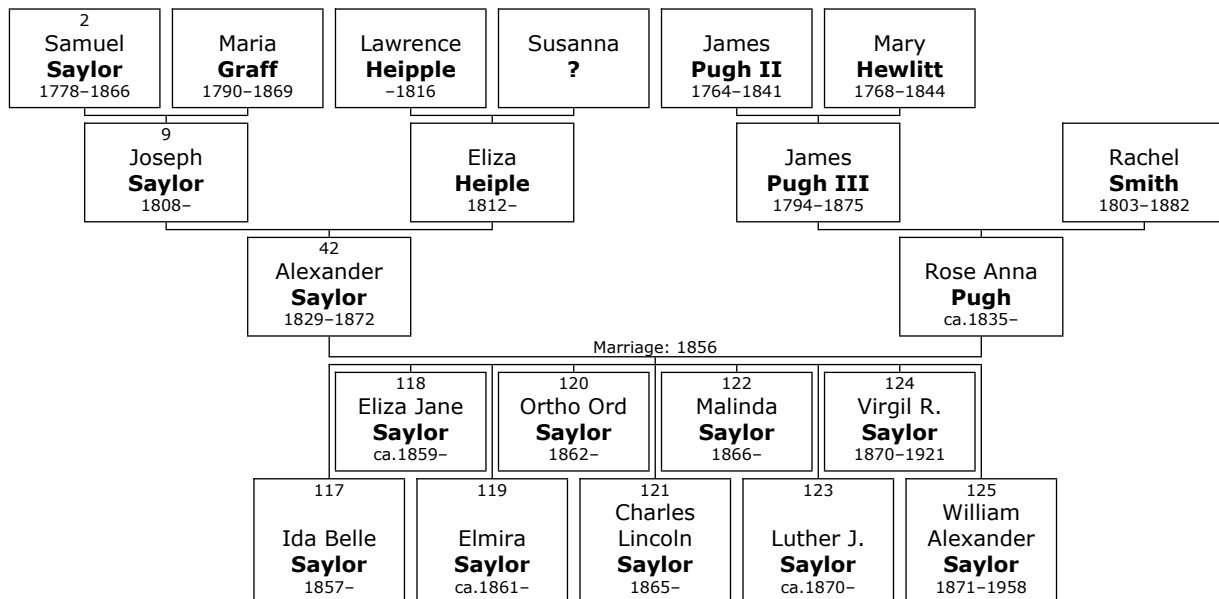

- 42. Alexander Saylor** was born in 1829 in Berks Co., PA.<sup>[138, 139]</sup> He was the son of Joseph Saylor (9) and Eliza Heiple. His reference number is 17135.

He died on May 30, 1872, at the age of 43.<sup>[138]</sup>

Civil War Company A Tenth PA Regiment Reserve  
Wounded Battle of Fredericksburg.

Alexander married **Rose Anna Pugh** on Thursday, October 16, 1856, in Berks Co.<sup>[139, 140]</sup> They had nine children: Ida, Eliza, Elmira, Ortho, Charles, Malinda, Luther, Virgil and William.

Rose Anna was born in Berks Co. about 1835.<sup>[138, 139, 141-143]</sup> She was the daughter of James Pugh III and Rachel Smith. Her reference number is 17142.

<sup>138</sup> HBSC p82

<sup>139</sup> VSM.

<sup>140</sup> HBSC, V. III, p. 83.

<sup>141</sup> Census, 1880 Somerset Co., PA. T9\1195\463B.

<sup>142</sup> Census, 1910 Somerset Borough, Somerset Co., Pa., T624\_1420, p. 241B.

<sup>143</sup> Census, 1850, Somerset Twp., Somerset Co., PA., M432\_828, p. 40B.

## Catherine Saylor

- 43. Catherine Saylor** was born about 1833.<sup>[144, 145]</sup> She was the daughter of Joseph Saylor (9) and Eliza Heiple. Her reference number is 27446.

## Family of Josiah Saylor and Mary Houpt

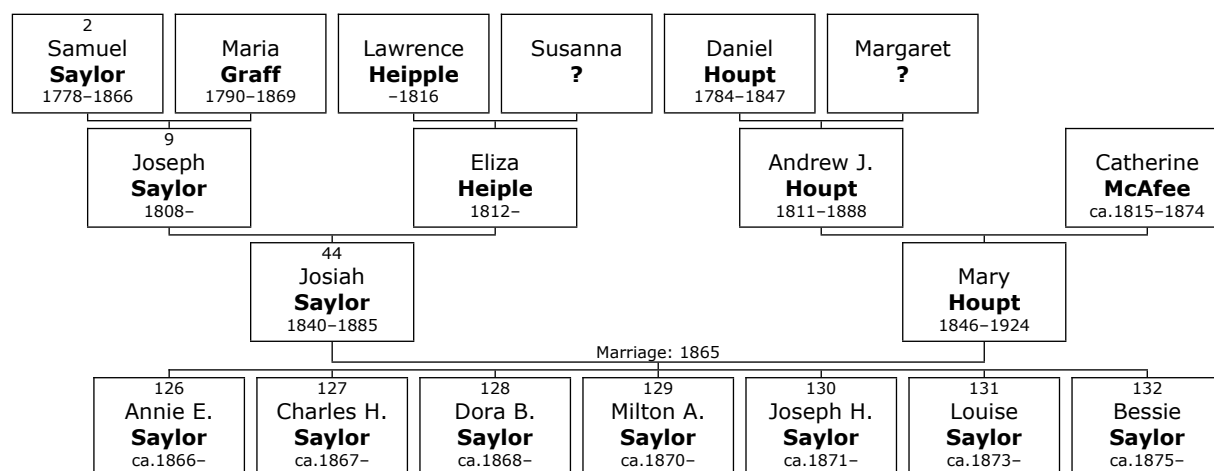

- 44. Josiah Saylor** was born on Monday, June 01, 1840, in Somerset Co., PA.<sup>[146-148]</sup> He was the son of Joseph Saylor (9) and Eliza Heiple. His reference number is 17155.

He died on May 30, 1885, at the age of 44.<sup>[148]</sup>

1861 enlisted in Company A 10 Regiment PA Vol server 3 years discharged 6/11/1864.

10/26/1864 enlisted Company G 61 Regiment PA Vol served until close - discharged 6/28/1865.

At the age of 25, Josiah married **Mary Houpt** on Sunday, October 15, 1865, when she was 19 years old.<sup>[146]</sup> They had seven children: Annie, Charles, Dora, Milton, Joseph, Louise and Bessie.

<sup>144</sup> VSM.

<sup>145</sup> Census, 1850, Somerset Twp., Somerset Co., PA, M432\_828, p. 39.

<sup>146</sup> HBSC vIII p459

<sup>147</sup> Census, 1850, Somerset Twp., Somerset Co., PA, M432\_828, p. 39.

<sup>148</sup> F-A-G, of Josiah Saylor, Husband Cemetery, Somerset, Somerset Co., PA., Memorial # 69008446.

Mary was born in Pennsylvania, USA, on Thursday, February 12, 1846.<sup>[146, 149-151]</sup> She was the daughter of Andrew J. Houpt and Catherine McAfee. Her reference number is 17156.

Mary reached 78 years of age and died in Somerset, Somerset Co., PA, on November 09, 1924.<sup>[150, 152]</sup>

### **Sarah Saylor**

- 45. Sarah Saylor** was born about 1841 in Berks Co., PA.<sup>[153, 154]</sup> She was the daughter of Joseph Saylor (9) and Eliza Heiple. Her reference number is 27447.

### **Isabel Saylor**

- 46. Isabel Saylor** was born about 1844 in Berks Co., PA.<sup>[155, 156]</sup> She was the daughter of Joseph Saylor (9) and Eliza Heiple. Her reference number is 27445.

### **Belinda Saylor**

- 47. Belinda Saylor** was born about 1845.<sup>[157, 158]</sup> She was the daughter of Joseph Saylor (9) and Eliza Heiple. Her reference number is 27448.

### **Eliza Saylor**

- 48. Eliza Jane Saylor** was born about 1847.<sup>[159, 160]</sup> She was the daughter of Joseph Saylor (9) and Eliza Heiple. Her reference number is 27449.

---

<sup>149</sup> Census, 1880, 487A.

<sup>150</sup> Death Certificate, of Mary (Haupt) Saylor, Husband Cemetery, Somerset, Somerset Co., PA., Memorial # 137903210.

<sup>151</sup> Census, 1860, Somerset Borough, Somerset Co., PA., Roll 1183, p. 454.

<sup>152</sup> F-A-G, of Mary (Haupt) Saylor, Husband Cemetery, Somerset, Somerset Co., PA., Memorial # 137903210.

<sup>153</sup> VSM.

<sup>154</sup> Census, 1850, Somerset Twp., Somerset Co., PA, M432\_828, p. 39.

<sup>155</sup> VSM.

<sup>156</sup> Census, 1850, Somerset Twp., Somerset Co., PA, M432\_828, p. 39.

<sup>157</sup> VSM.

<sup>158</sup> Census, 1850, Somerset Twp., Somerset Co., PA, M432\_828, p. 39.

<sup>159</sup> VSM.

<sup>160</sup> Census, 1850, Somerset Twp., Somerset Co., PA, M432\_828, p. 39.

## Family of George Saylor and Sarah Bird

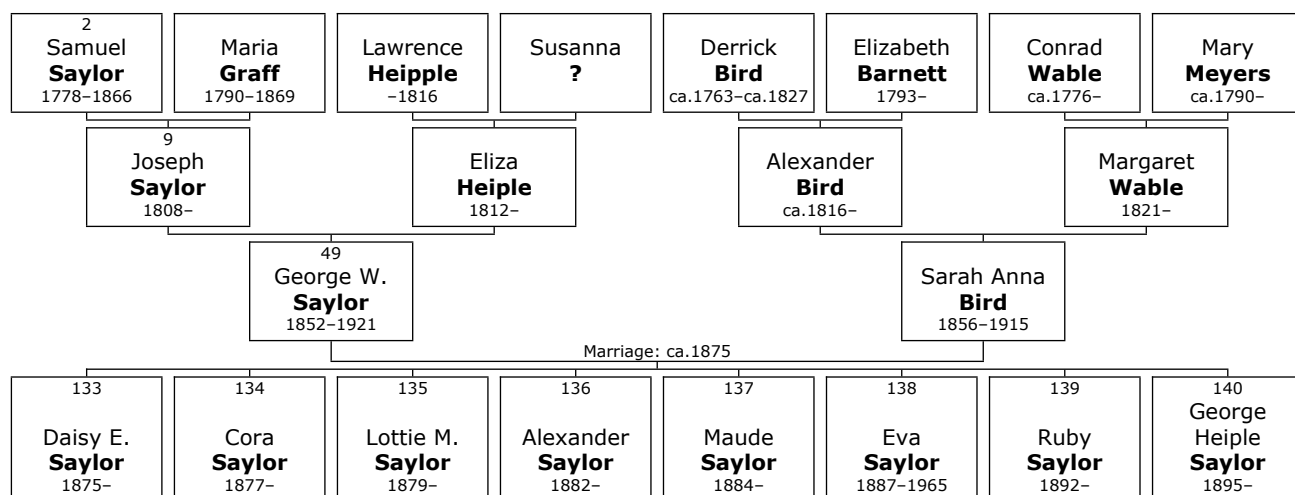

**49. George W. Saylor** was born in July 1852 in Somerset Co., PA.<sup>[161-167]</sup> He was the son of Joseph Saylor (9) and Eliza Heiple. His reference number is 21889.

He died in Somerset Co. on November 16, 1921, at the age of 69.<sup>[161, 162]</sup>  
Age 28 in 1880 Census, 494A b:Abt 1852

George W. married **Sarah Anna Bird** about 1875 in Somerset Co.<sup>[162]</sup> They had eight children: Daisy, Cora, Lottie, Alexander, Maude, Eva, Ruby and George.

Sarah Anna was born in Somerset Co. on Wednesday, April 09, 1856.<sup>[161, 162, 164-166, 168]</sup> She was the daughter of Alexander Bird and Margaret Wable. Her reference number is 21890. She was also known as **Annie Saylor**.

Sarah Anna reached 59 years of age and died in Somerset Co. on July 04, 1915.<sup>[162, 167]</sup>

Mrs. Anna Bird Saylor, wife of George Saylor, died at her home in Somerset, Monday night, of paralysis following an illness that extended over a long period. Mrs. Saylor suffered several strokes of paralysis but

<sup>161</sup> Bill Nevling, BN.

<sup>162</sup> VSM.

<sup>163</sup> Census, 1850, Somerset Twp., Somerset Co., PA, M432\_828, p. 39.

<sup>164</sup> Census, 1880, Somerset Borough, Somerset Co., Pa., T9\_1195, p. 494.

<sup>165</sup> Census, 1900, Somerset Borough, Somerset Co., Pa., T623\_1487, p. 4B.

<sup>166</sup> Census, 1910, Somerset Borough, Somerset Co., Pa., T624\_1420, p. 242A.

<sup>167</sup> Obituary, of Anna Bird Saylor, Meyersdale Commercial, July 8, 1915, Meyersdale Public Library online collection, usgwarchives.org.

<sup>168</sup> Census, 1870, Addison Twp., Somerset Co., PA, M593\_1452, p. 217.



rallied each time. Her condition became serious several days ago. Surviving are her husband and six children as follows: The Mesdames Thomas Cooper, Robert Berkey, and Charles Murray of Somerset; Mrs. Edward Simmons, of Turtle Creek, and Alexander and George, of Somerset. The funeral was held Wednesday, Rev. Henry Muffington, pastor of the United Brethren Church officiating.

Meyersdale Commercial, July 8, 1915

## Henry Saylor

- 50. Henry Saylor** was born about 1849.<sup>[169]</sup> He was the son of Joseph Saylor (9) and Eliza Heiple. His reference number is 44268.

## Family of Emma Saylor and Phillip Rhoads

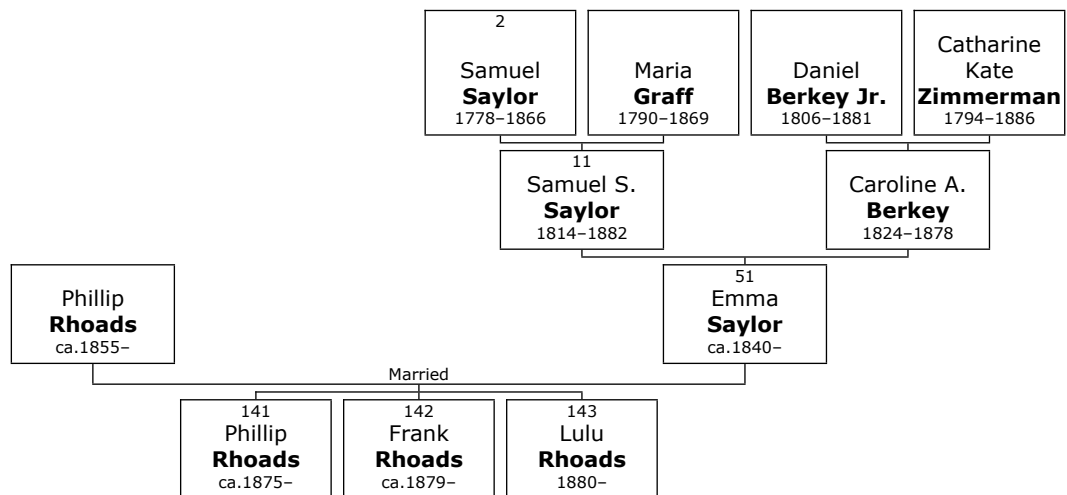

- 51. Emma Saylor** was born about 1840.<sup>[170-172]</sup> She was the daughter of Samuel S. Saylor (11) and Caroline A. Berkey. Her reference number is 17037.

She married **Phillip Rhoads**. They had three children: Phillip, Frank and Lulu.

Phillip was born about 1855.<sup>[172]</sup> His reference number is 17038.

<sup>169</sup> Census, 1850, Somerset Twp., Somerset Co., PA, M432\_828, p. 39.

<sup>170</sup> TBB 2ed p.342

<sup>171</sup> GPL.

<sup>172</sup> Census, 1880, Somerset Twp., Somerset Co., PA, T9\_1195, p. 462B.

## Family of Mary Saylor and Michael Kifer

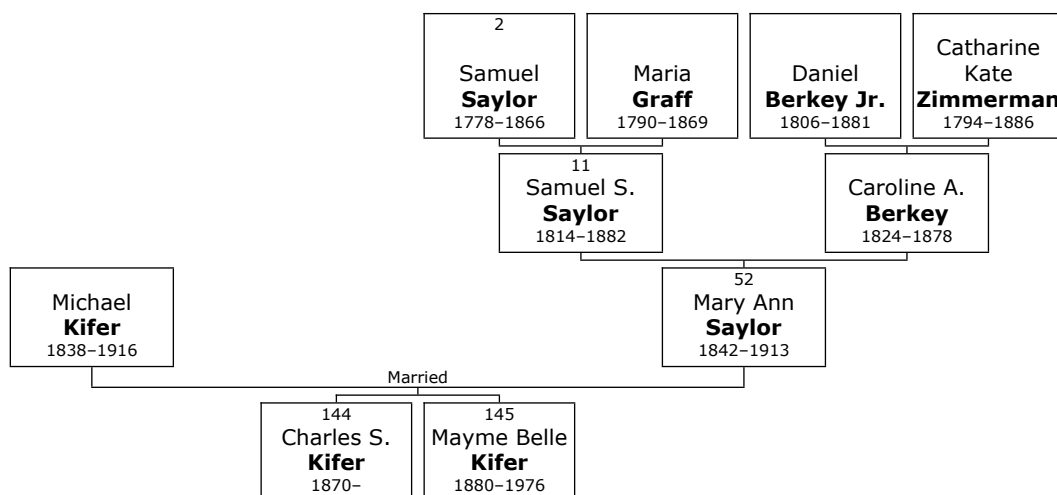

- 52. Mary Ann Saylor** was born on Wednesday, January 19, 1842.<sup>[173-177]</sup> She was the daughter of Samuel S. Saylor (11) and Caroline A. Berkey. Her reference number is 17035.
- She died on March 16, 1913, at the age of 71.<sup>[177]</sup>
- She married **Michael Kifer**. They had two children: Charles and Mayme.
- Michael was born in Somerset Co., PA, on Wednesday, August 08, 1838.<sup>[178, 179]</sup> His reference number is 17036.
- Michael reached 77 years of age and died on May 09, 1916.

## Polly Saylor

- 53. Polly Saylor** was born on Wednesday, February 28, 1844.<sup>[180-183]</sup> She was the daughter of Samuel S. Saylor (11) and Caroline A. Berkey. Her reference number is 17039.
- She was baptized in Friedens Evangelical Lutheran on June 15, 1844.

<sup>173</sup> HBSC vIII p.453-460 and TBB 2ed p.342

<sup>174</sup> GPL.

<sup>175</sup> Census, 1850, Somerset Co., PA, Roll 828, p. 118A.

<sup>176</sup> ECS@BAHS, Friedens Evangelical Lutheran Transcription, p. 66.

<sup>177</sup> Death Certificate, of Mary Ann (Saylor) Kifer, PA # 29628.

<sup>178</sup> TBB 2ed p.342

<sup>179</sup> HBSC, vIII, p. 483.

<sup>180</sup> HBSC vIII p.453-460

<sup>181</sup> GPL.

<sup>182</sup> Census, 1850, Somerset Co., PA, Roll 828, p. 118A.

<sup>183</sup> ECS@BAHS, Friedens Evangelical Lutheran Transcription, p. 67.

## Andrew Saylor

**54. Andrew Jackson Saylor** was born on Saturday, July 18, 1846, in Brothersvalley Twp., Somerset Co., PA.<sup>[184-190]</sup> He was the son of Samuel S. Saylor (11) and Caroline A. Berkey. His reference number is 17029.

He was baptized in Friedens Evangelical Lutheran on October 11, 1846. Andrew Jackson died in Friedens, Somerset Co., PA, on December 08, 1921, at the age of 75.<sup>[191]</sup> He was buried in Pleasant Hill Cemetery.<sup>[191]</sup>

TBB 2ed p.342 -

Seven children to first marriage.

Six children to second marriage.

CivilWar Company E 133 PA Vol. (same as father).

Company H 22 Reg. Pa. Cavalry.

Wounded Fredericksburg (see source [HBSC vIII p.453-460] for interesting info)

The following from an email dated June 26, 2008 from Katie Saylor:

SAYLOR REUNION HELD AT SHANKSVILLE HOME

Gathering in Honor of Father's Birthday; proves an enjoyable affair

Shanksville, July 12th The saylor reunion was held at the home of A. J. Saylor, at Shanksville Saturday July 9th. The gathering was held in honor of A.J. Saylor who had reached his 74th Birthday. He has been in poor health of late, but is slowly recovering. Mr. Saylor is a Civil War veteran having enlisted in company E. 133rd regiment, Pennsylvania volunteer infantry, in 1862 he later re-enlisted in Company H 22nd Pennsylvania Cavalry, later consolidated with the 18th regiment Provisional Cavalry there were about 100 present at the reunion, most of whom were descendants of Mr. Saylor. An address was made by James Saylor and there were various sports throughout the day. Dinner and supper were served to the guests. Those present were: Mr. and Mrs. A.J. Saylor, Mr. and Mrs. William Ringler, Mr and Mrs. Charles Landis, Miss Marion Sinits, Mr and Mrs. Ed Berkey, Clyde Berkey, Mr. and Mrs.

---

<sup>184</sup> HBSC vIII p.453-460

<sup>185</sup> Census, 1850, Somerset Co., PA, Roll 828, p. 118A.

<sup>186</sup> ECS@BAHS, Friedens Evangelical Lutheran Transcription, p. 71.

<sup>187</sup> Census, 1900, Somerset Twp., Somerset Co., PA., T623\_1487, p. 188A.

<sup>188</sup> HBSC, Vol III, page 168.

<sup>189</sup> Betty Jane (Anderson) Philpot, DJJM\_V1, Berlin Area Historical Society, 400 Vine Street Berlin, PA 15530.

<sup>190</sup> Census, 1910, Stonycreek Twp., Somerset Co., PA., T624\_1421, p. 14A.

<sup>191</sup> GPL.

John Stutzman and son, Mr and Mrs. James Miller of Shanksville, Mrs. Clara Ross, Mrs. Elmer Stutzman and son, Mr. and Mrs. John Beachley, Dai- \_\_\_\_ (can't read) Beachley, J.B. Saylor, Scott Say- \_\_\_\_ (can't Read can only assume Saylor) {rest is cut off}

Marriages with Annie Pisel, Angeline Masters (Page 53) and Margaret Miller (Page 54) are known.

### Family of Andrew Saylor and Annie Pisel

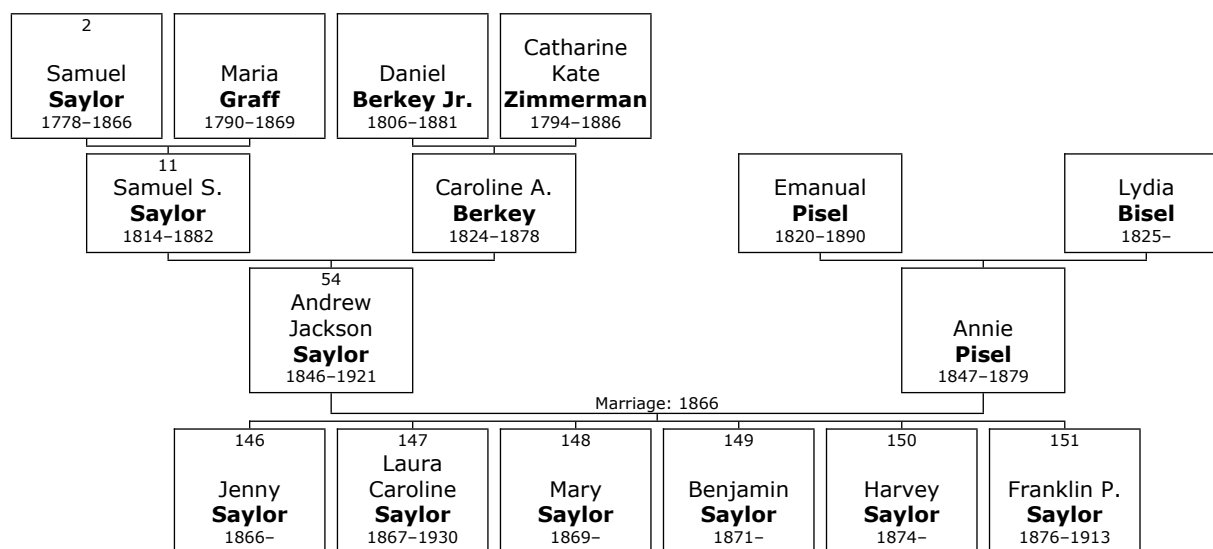

Here are the details about **Andrew Jackson Saylor's** first marriage, with Annie Pisel. You can read more about Andrew Jackson on page 51.

At the age of 19, Andrew Jackson Saylor married **Annie Pisel** on Saturday, January 06, 1866, in Somerset Co. when she was 18 years old.<sup>[191, 192]</sup> They had six children: Jenny, Laura, Mary, Benjamin, Harvey and Franklin.

Annie was born in Somerset Co. on Monday, January 25, 1847.<sup>[191, 193]</sup> She was the daughter of Emanuel Pisel and Lydia Bisel. Her reference number is 17044.

Annie reached 32 years of age and died in Somerset Co. on March 11, 1879.<sup>[191, 194]</sup> She was buried in Lichty Cemetery, Somerset Co.<sup>[191]</sup>

TBB 2ed p. 342 - Seven Children.

<sup>192</sup> HBSC vIII

<sup>193</sup> TBB 2ed p.342

<sup>194</sup> HBSC vIII

## Family of Andrew Saylor and Angeline Masters

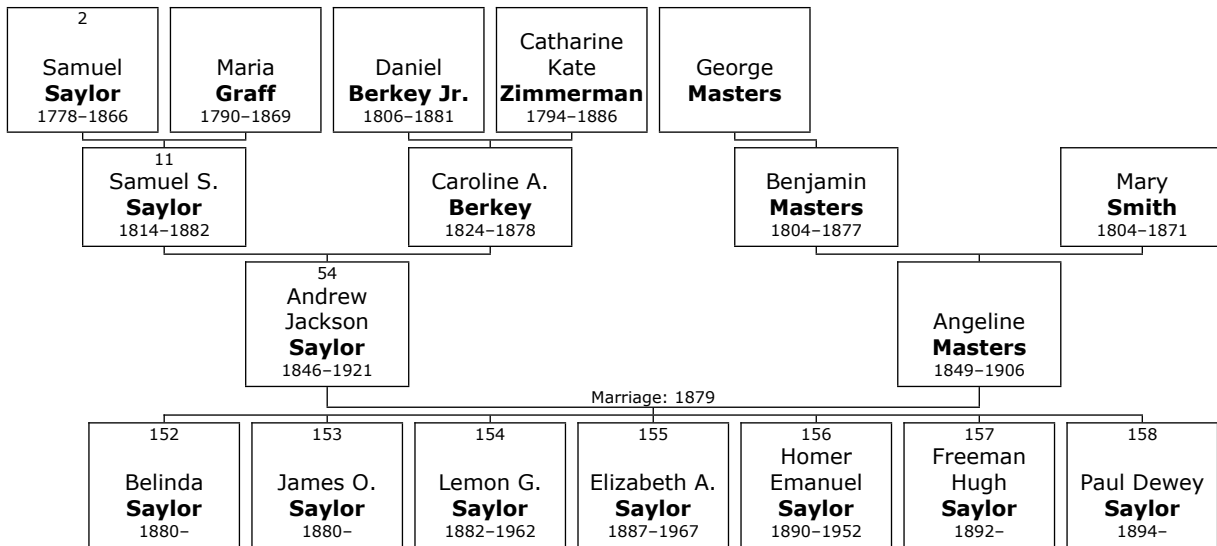

Here are the details about **Andrew Jackson Saylor's** second marriage, with Angeline Masters. You can read more about Andrew Jackson on page 51.

At the age of 32, Andrew Jackson Saylor married **Angeline Masters** on Thursday, March 13, 1879, when she was 29 years old.<sup>[191]</sup> They had seven children: Belinda, James, Lemon, Elizabeth, Homer, Freeman and Paul.

Angeline was born in Pennsylvania, USA, on Thursday, April 12, 1849.<sup>[187, 188, 191, 193, 195, 196]</sup> She was the daughter of Benjamin Masters and Mary Smith. Her reference number is 17045.

Angeline reached 57 years of age and died on October 30, 1906.<sup>[191]</sup>

TBB@ed lists birth date of 1855.

ECS @ LDS lists birth date of 12 Apr 1849.

<sup>195</sup> ECS@LDS.

<sup>196</sup> Census, 1870, Berlin, Somerset Co., PA., M593\_1452, p. 271.

## Family of Andrew Saylor and Margaret Miller

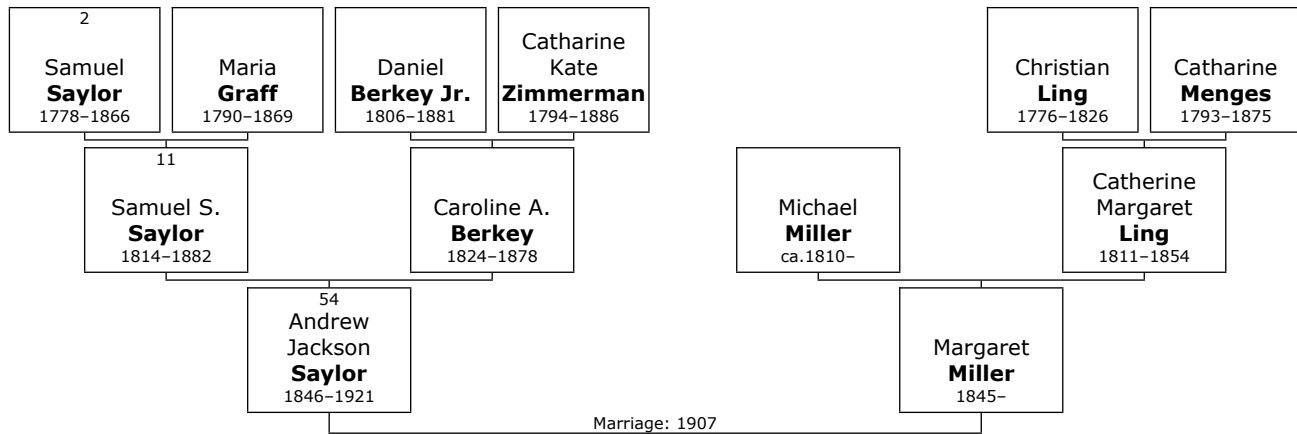

Here are the details about **Andrew Jackson Saylor's** third marriage, with Margaret Miller. You can read more about Andrew Jackson on page 51.

Andrew Jackson Saylor married **Margaret Miller** on Tuesday, June 04, 1907.<sup>[190, 191]</sup> Margaret was born in Pennsylvania, USA, in April 1845.<sup>[189-191, 197-198]</sup> She was the daughter of Michael Miller and Catherine Margaret Ling. Her reference number is 69954.

## Catherine Saylor

- 55. Catherine Saylor** was born about 1849.<sup>[199, 200]</sup> She was the daughter of Samuel S. Saylor (11) and Caroline A. Berkey. Her reference number is 17040.

<sup>197</sup> Census, 1900, Stonycreek Twp., Somerset Co., PA., T623\_1487, p. 204B.

<sup>198</sup> Census, 1850, Shade Twp., Somerset Co., PA., M432\_828, p. 105A.

<sup>199</sup> HBSC vIII

<sup>200</sup> Census, 1850, Somerset Co., PA, Roll 828, p. 118A.

## Family of Franklin Saylor and Harriet Poorbaugh

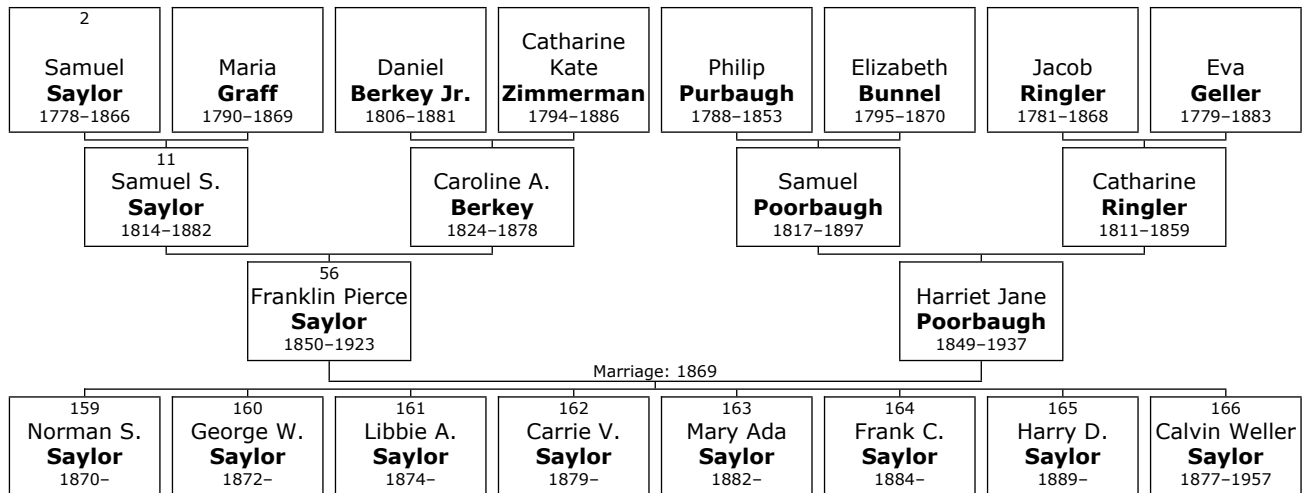

### 56. Rev. Franklin Pierce Saylor

was born on Sunday, June 30, 1850, in Stoneycreek Twp., Somerset Co., PA.<sup>[201-204]</sup> He was the son of Samuel S. Saylor (11) and Caroline A. Berkey. His reference number is 17031.

He died in Somerset on November 17, 1923, at the age of 73.<sup>[204]</sup>

Central PA College -M.S.

Minister United Evangelical.

2/1864 - 2/1867 16 US Infantry Regiment.

Per Laurel Messenger, November, 2003, p. 604

"REV.FRANKLIN P. SAYLOR

Funeral services for the Rev. Franklin P. Saylor, who died Saturday morning, at the family residence in East Somerset, were held at 1 o'clock Monday afternoon, conducted by Rev. J. W. Domer, presiding elder of the Pittsburgh conference of the Evangelical church, assistef by the Rev. J. Q. A. Curry, pastor of the Scalp Level charge. Interment was made in the cemetery at Pleasant Hill.

Franklin P. Saylor was a son of Samuel and Caroline Saylor, and he was born 73 years ago on a farm near Roxbury, in Stonycreek township. At the age of 14 he enlisted in Company E, Sixteenth Regiment, Pennsylvania Volunteers and served until the close of the Civil War.

Following his discharge from the army Mr. Saylor prepared for the

<sup>201</sup> HBSC vIII p.453-460

<sup>202</sup> Census, 1900, Somerset Twp., Somerset Co., PA., T623\_1487, p. 188B.

<sup>203</sup> Somerset Standard, August 11, 1893

<sup>204</sup> Death Certificate, of Franklin P. Saylor, PA # 116703.

ministry and quickly rose to prominence in the Evangelical denomination. He served as pastor of some of the most prominent Evangelical charges in Western Pennsylvania.

About twenty years ago Rev. Saylor was elected Prothonotary of Somerset county and served a three-year term. Upon his retirement from office he reentered the ministry, but because of ill-health was never thereafter able to accept a permanent charge.

Rev. Saylor is survived by his widow and the following children: C. W. Saylor, Berlin; Mrs. Morris M. Walker and Mrs. W. W. Cupp, both of Somerset and Harry Saylor, of Listie. Two brothers, ex-Sheriff James B. Saylor, of this place, and Daniel Saylor, of New Centerville, and one sister, Mrs. Emma Rhoads, of Somerset, also survive.

November 21, 1923

Somerset Herald

At the age of 18, Franklin Pierce married **Harriet Jane Poorbaugh** on Sunday, June 20, 1869, in Somerset Co. when she was 20 years old.<sup>[205]</sup> They had eight children: Norman, George, Libbie, Carrie, Mary, Frank, Harry and Calvin.

Harriet Jane was born in Stoneycreek Twp., Somerset Co., on Wednesday, April 18, 1849.<sup>[202, 203, 206-208]</sup> She was the daughter of Samuel Poorbaugh and Catharine Ringler. Her reference number is 17096.

Harriet Jane reached 88 years of age and died in Somerset on May 29, 1937.<sup>[208]</sup>

## Rebecca Saylor

- 57. Rebecca Saylor** was born in 1852.<sup>[209]</sup> She was the daughter of Samuel S. Saylor (11) and Caroline A. Berkey. Her reference number is 17041.

---

<sup>205</sup> HBSC vIII

<sup>206</sup> HBSC vIII and BPPFH page 386

<sup>207</sup> Census, 1930, Berlin, Somerset Co., PA., Rool 2149, p. 32A.

<sup>208</sup> Death Certificate, of Harriet J. (Poorbaugh, PA # 54987.

<sup>209</sup> HBSC vIII



## Family of Daniel Saylor and Sadie Rhoads

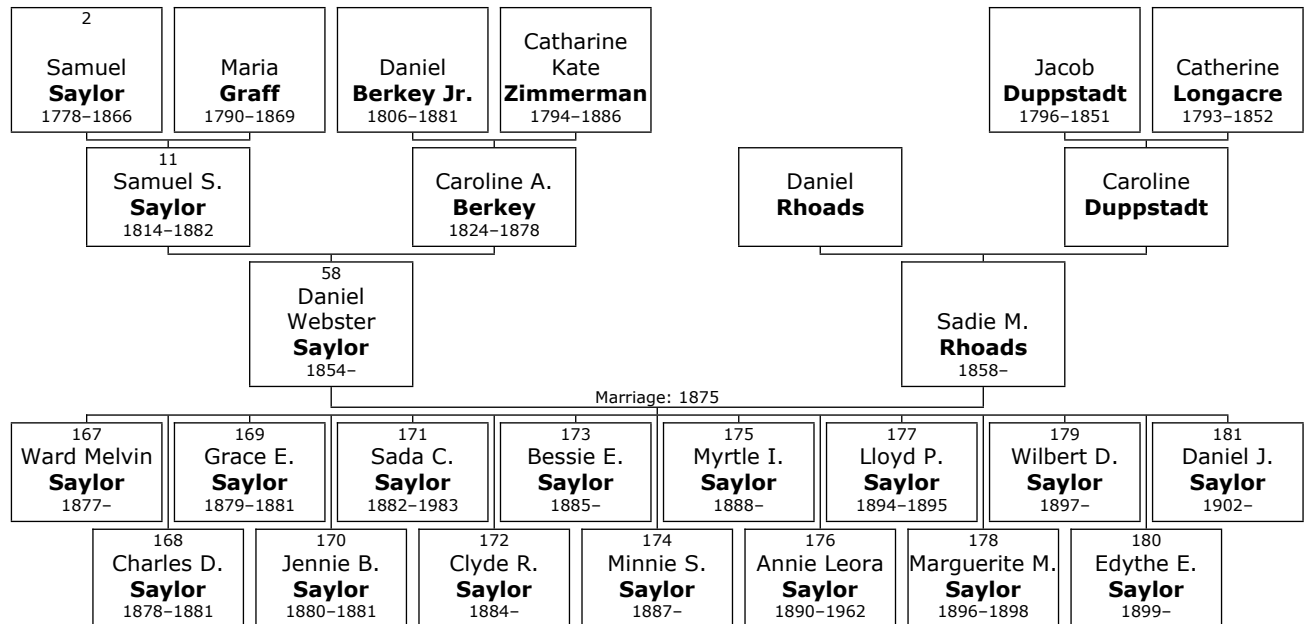

**58. Daniel Webster Saylor** was born on Monday, July 03, 1854, in Roxbury, Stony Creek Twp., Somerset Co., PA.<sup>[210, 211]</sup> He was the son of Samuel S. Saylor (11) and Caroline A. Berkey. His reference number is 17030.

Shoemaker

Ministry Evangelical Association - 4 years

Moved to Furnas County, Nebraska - 2 years.

Returned to Meyersdale.

Daniel Webster married **Sadie M. Rhoads** on Tuesday, September 28, 1875.<sup>[212]</sup> They had fifteen children: Ward, Charles, Grace, Jennie, Sada, Clyde, Bessie, Minnie, Myrtle, Annie, Lloyd, Marguerite, Wilbert, Edythe and Daniel.

Sadie M. was born in Pennsylvania, USA, in August 1858.<sup>[213, 214]</sup> She was the daughter of Daniel Rhoads and Caroline Duppstadt. Her reference number is 17047.

<sup>210</sup> HBSC vIII p.453-460

<sup>211</sup> Census, 1900, Somerset, Somerset Co., Pa, T623\_1487, p. 154B.

<sup>212</sup> HBSC vIII

<sup>213</sup> TBB 2ed p.342

<sup>214</sup> Census, 1900, Somerset, Somerset Co., Pa, T623\_1487, p. 154B, 14 children, 9 living.

## James Saylor

**59. James B. Saylor** was born on Wednesday, September 02, 1857, in Pennsylvania, USA.<sup>[215-219]</sup> He was the son of Samuel S. Saylor (11) and Caroline A. Berkey. His reference number is 17032.

He died in Somerset Co., PA, on July 18, 1951, at the age of 93.<sup>[220]</sup>

Marriages with Emma C. Lape and Emma V. Rhoads (Page 59) are known.

## Family of James Saylor and Emma Lape

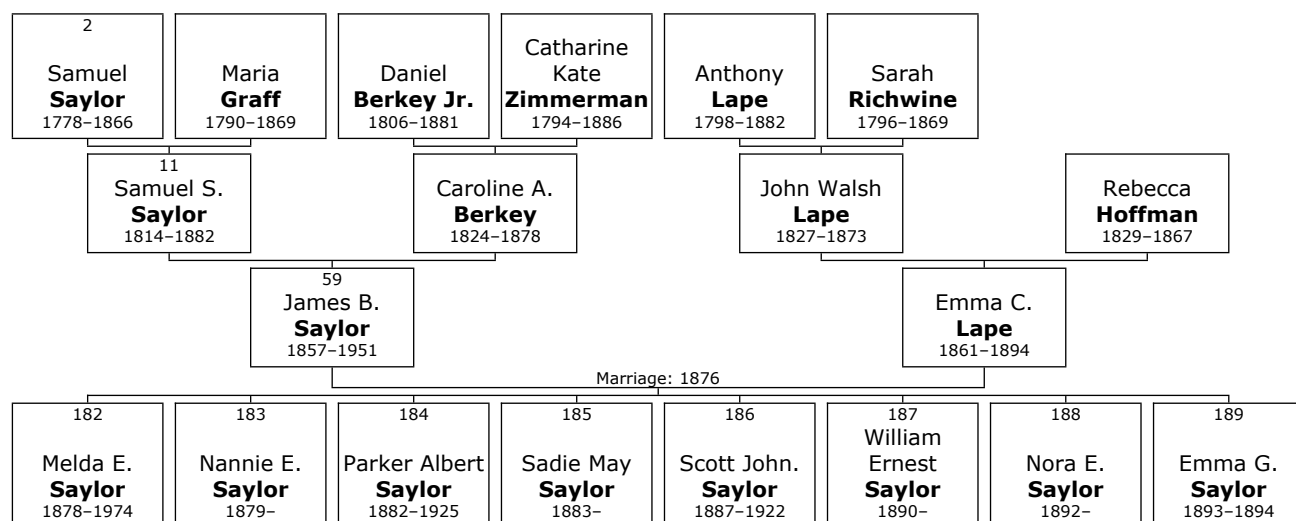

Here are the details about **James B. Saylor's** first marriage, with Emma C. Lape. You can read more about James B. on page 58.

At the age of 18, James B. Saylor married **Emma C. Lape** on Sunday, August 27, 1876, when she was 15 years old.<sup>[221]</sup> They had eight children: Melda, Nannie, Parker, Sadie, Scott, William, Nora and Emma.

Emma C. was born in Jenners, Somerset Co., PA, on Saturday, April 06, 1861.<sup>[219, 221, 222]</sup> She was the daughter of John Walsh Lape and Rebecca Hoffman. Her reference number is 17051.

<sup>215</sup> HBSC vIII p.453-460

<sup>216</sup> Census, 1900, Somerset, Somerset Co.,PA., T623\_1487, p. 150A. sheriff.

<sup>217</sup> Death Certificate, of Parker A. Saylor, PA # 24537.

<sup>218</sup> F-A-G, of James B. Saylor, Union Cemetery, Somerset, Somerset Co., PA. lists birth date 12 SEP 1855.

<sup>219</sup> Death Certificate, of John Scott Saylor, PA # 44462.

<sup>220</sup> F-A-G, of James B. Saylor, Union Cemetery, Somerset, Somerset Co., PA.

<sup>221</sup> HBSC vIII

<sup>222</sup> F-A-G, of Emma C. (Lape) Saylor, Union Cemetery, Somerset, Somerset Co., PA.

Emma C. reached 33 years of age and died in Somerset on December 21, 1894.<sup>[221, 223]</sup>

### Family of James Saylor and Emma Rhoads

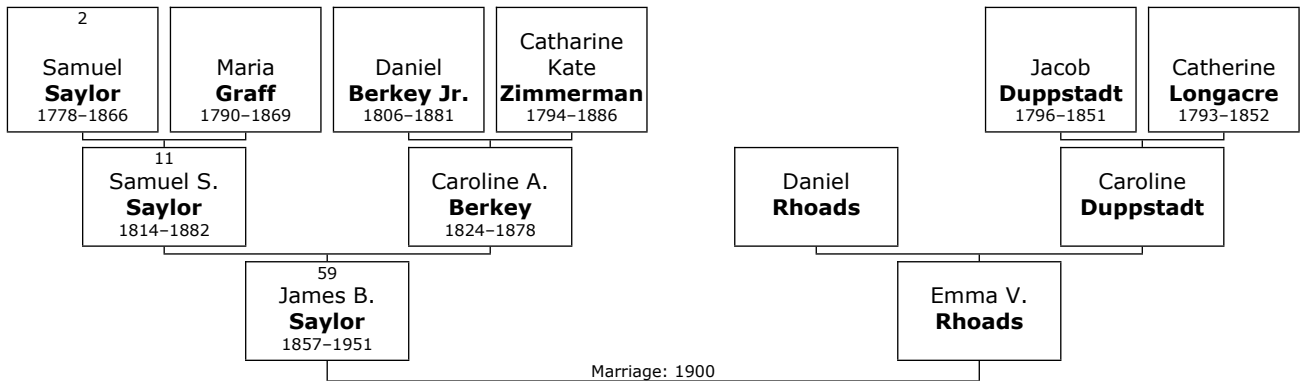

Here are the details about **James B. Saylor's** second marriage, with Emma V. Rhoads. You can read more about James B. on page 58.

James B. Saylor married **Emma V. Rhoads** on Thursday, September 06, 1900.<sup>[221]</sup> She was the daughter of Daniel Rhoads and Caroline Dupstadt.

Her reference number is 17050.

### Family of William Saylor and Lizzie Pritts

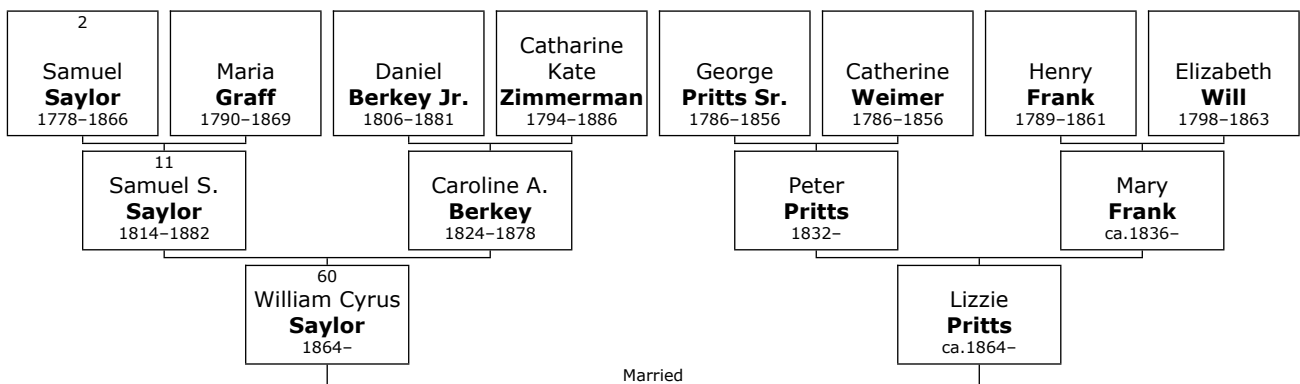

**60. William Cyrus Saylor** was born in 1864.<sup>[224, 225]</sup> He was the son of Samuel S. Saylor (11) and Caroline A. Berkey. His reference number is 17033.

<sup>223</sup> F-A-G, of Emma C. (Lape) Saylor, Union Cemetery, Somerset, Somerset Co., PA. lists death year 1893.

<sup>224</sup> HBSC vIII p.453-460

<sup>225</sup> GPL.

## Lizzie Saylor

- ## Edmond Saylor

- ## Harriet Saylor

- ## Family of ? Saylor and M. Donaldson

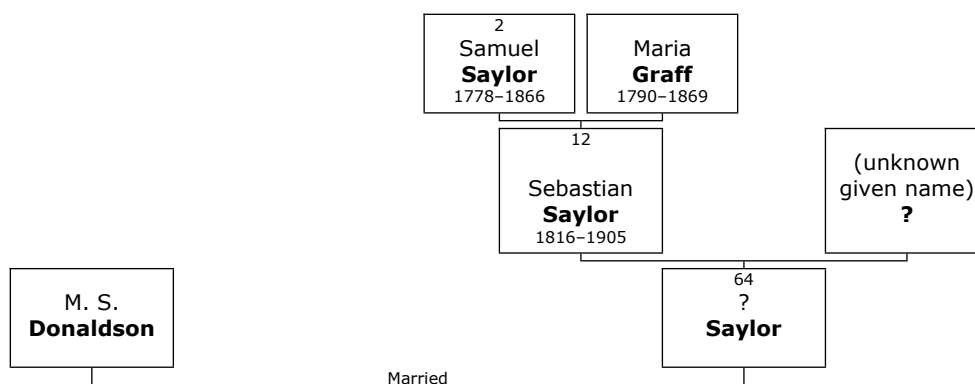

- 64. ? Saylor.** She was the daughter of Sebastian Saylor (12) and (unknown given name) ?.
- She married **M. S. Donaldson.**

232 GPL.

### **John Haupt**

- 65. John Haupt** was born about 1847 in Pennsylvania, USA.<sup>[233, 234]</sup> He was the son of William Henry Houpt and Sarah Saylor (15). His reference number is 41247.

### **Rebecca Haupt**

- 66. Rebecca Haupt** was born about 1849 in Pennsylvania, USA.<sup>[235, 236]</sup> She was the daughter of William Henry Houpt and Sarah Saylor (15). Her reference number is 41248.

### **Samuel Haupt**

- 67. Samuel Haupt** was born about 1850 in Pennsylvania, USA.<sup>[237]</sup> He was the son of William Henry Houpt and Sarah Saylor (15). His reference number is 44418.

### **Susan Haupt**

- 68. Susan Haupt** was born about 1851 in Pennsylvania, USA.<sup>[238]</sup> She was the daughter of William Henry Houpt and Sarah Saylor (15). Her reference number is 41249.

### **Margaret Haupt**

- 69. Margaret Haupt** was born about 1853 in Pennsylvania, USA.<sup>[239, 240]</sup> She was the daughter of William Henry Houpt and Sarah Saylor (15). Her reference number is 41250.

### **Anna Haupt**

- 70. Anna Haupt** was born about 1854 in Pennsylvania, USA.<sup>[241]</sup> She was the daughter of William Henry Houpt and Sarah Saylor (15). Her reference number is 44419.

---

<sup>233</sup> Census, 1860, Somerset Borough, Somerset Co., PA, Roll 1183, p. 455.

<sup>234</sup> Census, 1850, Somerset Borough, Somerset Co., PA, M432\_828, p. 2B.

<sup>235</sup> Census, 1860, Somerset Borough, Somerset Co., PA, Roll 1183, p. 455.

<sup>236</sup> Census, 1850, Somerset Borough, Somerset Co., PA, M432\_828, p. 2B.

<sup>237</sup> Census, 1870, Somerset Twp., Somerset Co., PA, M593\_1452, p. 509.

<sup>238</sup> Census, 1860, Somerset Borough, Somerset Co., PA, Roll 1183, p. 455.

<sup>239</sup> Census, 1860, Somerset Borough, Somerset Co., PA, Roll 1183, p. 455.

<sup>240</sup> Census, 1870, Somerset Twp., Somerset Co., PA, M593\_1452, p. 509.

<sup>241</sup> Census, 1870, Somerset Twp., Somerset Co., PA, M593\_1452, p. 509.

## Family of James Haupt and Jane Showman

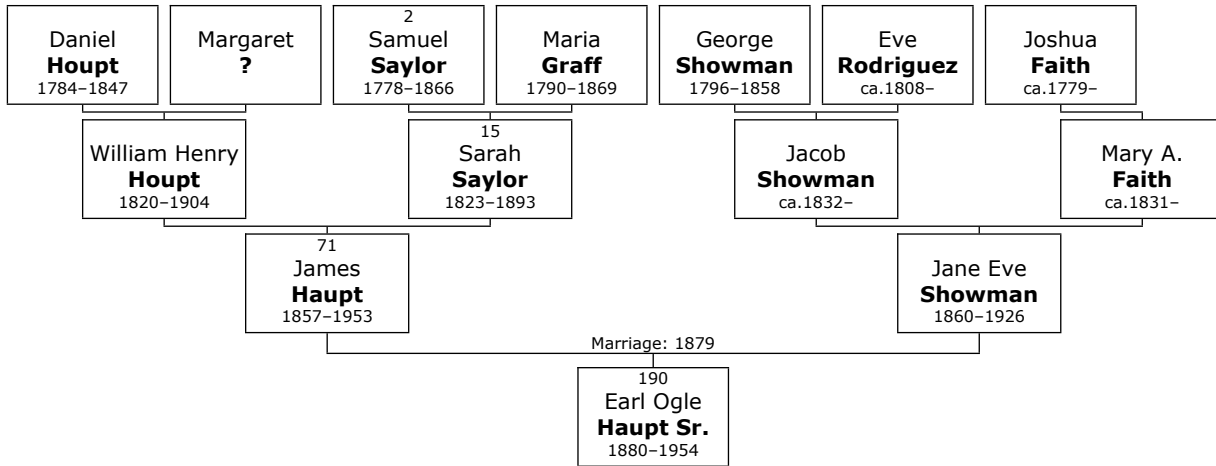

- 71. James Haupt** was born on Thursday, March 05, 1857, in Somerset Co., PA.<sup>[242-244]</sup> He was the son of William Henry Houpt and Sarah Saylor (15). His reference number is 41233.

He died in Somerset Co. on January 02, 1953, at the age of 95.<sup>[243]</sup>

James married **Jane Eve Showman** in December 1879.<sup>[243]</sup> They had one son: Earl.

Jane Eve was born in Somerset Co. in September 1860.<sup>[242]</sup> She was the daughter of Jacob Showman and Mary A. Faith. Her reference number is 41234.

Jane Eve reached 65 years of age and died in Somerset Co. on March 26, 1926.<sup>[243]</sup>

## Mary Haupt

- 72. Mary A. Haupt** was born about 1858 in Pennsylvania, USA.<sup>[245]</sup> She was the daughter of William Henry Houpt and Sarah Saylor (15). Her reference number is 41251.

<sup>242</sup> Census, 1880, Somerset Borough, Somerset Co., PA, Roll 1195, p. 491A.

<sup>243</sup> SHC, Haupt File.

<sup>244</sup> Census, 1870, Somerset Twp., Somerset Co., PA, M593\_1452, p. 509.

<sup>245</sup> Census, 1860, Somerset Borough, Somerset Co., PA, Roll 1183, p. 455.

### **Elizabeth Haupt**

- 73. Elizabeth Haupt** was born about 1859 in Pennsylvania, USA.<sup>[246, 247]</sup> She was the daughter of William Henry Houpt and Sarah Saylor (15). Her reference number is 41252.

### **Ellen Haupt**

- 74. Ellen Haupt** was born about 1863 in Pennsylvania, USA.<sup>[248, 249]</sup> She was the daughter of William Henry Houpt and Sarah Saylor (15). Her reference number is 41253.

### **Anna Saylor**

- 75. Anna L. Saylor** was born about 1858.<sup>[250, 251]</sup> She was the daughter of George Michael Saylor (17) and Catherine Zufall. Her reference number is 17124.

### **Eleaner Saylor**

- 76. Eleaner Saylor** was born about 1859.<sup>[252-254]</sup> She was the daughter of George Michael Saylor (17) and Catherine Zufall. Her reference number is 17125. She was also known as **Norah Saylor**.

---

<sup>246</sup> Census, 1860, Somerset Borough, Somerset Co., PA, Roll 1183, p. 455.

<sup>247</sup> Census, 1870, Somerset Twp., Somerset Co., PA, M593\_1452, p. 509.

<sup>248</sup> Census, 1870, Somerset Borough, Somerset Co., PA, Roll 1452, p. 510.

<sup>249</sup> Census, 1870, Somerset Twp., Somerset Co., PA, M593\_1452, p. 509.

<sup>250</sup> EL and HBSC vII p248

<sup>251</sup> GPL.

<sup>252</sup> EL

<sup>253</sup> GPL.

<sup>254</sup> Census, 1860, Somerset Borough, Somerset Co., PA., M653\_1183, p. 457, age 1.

## Family of Harry Saylor and Emma Fogle

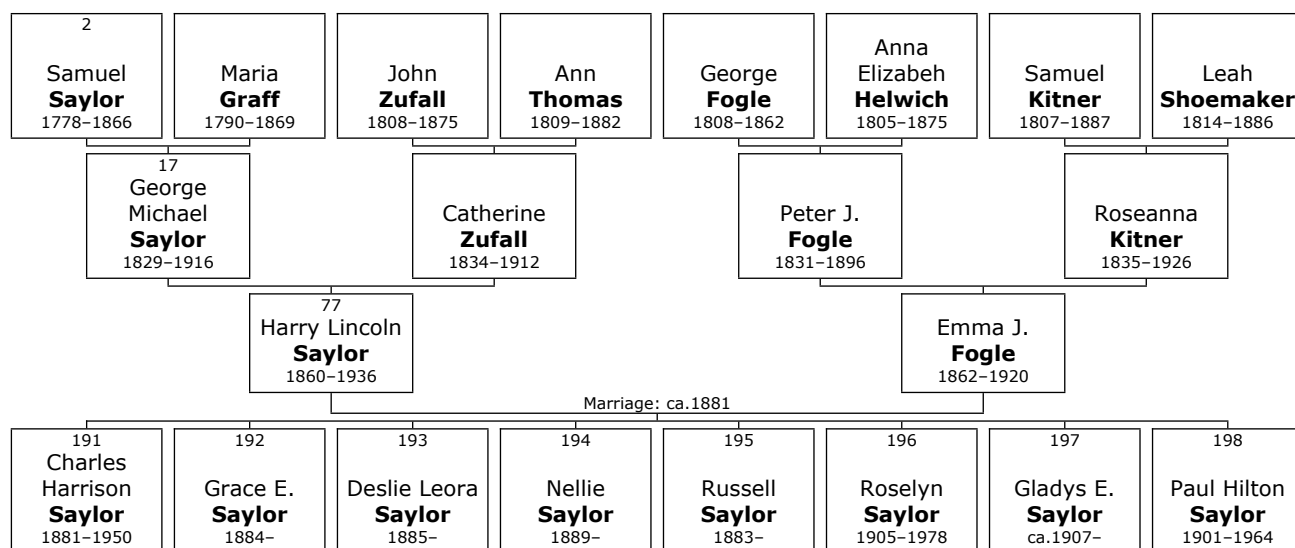

**77. Harry Lincoln Saylor** was born on Monday, December 17, 1860, in Somerset Co., PA.<sup>[255-260]</sup> He was the son of George Michael Saylor (17) and Catherine Zufall. His reference number is 17126.

He died in Somerset Co. on March 30, 1936, at the age of 75.<sup>[255, 260]</sup>

Harry Lincoln married **Emma J. Fogle** about 1881.<sup>[258]</sup> They had eight children: Charles, Grace, Deslie, Nellie, Russell, Roselyn, Gladys and Paul.

Emma J. was born in Pennsylvania, USA, on Wednesday, March 19, 1862.<sup>[255, 258, 259, 261-263]</sup> She was the daughter of Peter J. Fogle and Roseanna Kitner. Her reference number is 17127.

Emma J. reached 57 years of age and died in Somerset, Somerset Co., PA, on February 17, 1920.<sup>[264]</sup>

<sup>255</sup> EL

<sup>256</sup> Census, 1880, Somerset Twp., Somerset Co., PA, T9\_1195, p. 489A.

<sup>257</sup> Census, 1870, Somerset Twp., Somerset Co., PA, M593\_1452, p. 509.

<sup>258</sup> Census, 1900, Somerset Borough., Somerset Co., PA., T623\_1487, p. 153B.

<sup>259</sup> Census, 1920, Somerset Borough, Somerset Co., PA., T625\_1654, p 85B.

<sup>260</sup> F-A-G, of Harry L. Saylor, Husband Cemetery, Somerset, Somerset Co., PA., Memorial # 137903193.

<sup>261</sup> Historical and Genealogical Society of Somerset County PA, 'Mongst the Hills of Somerset (, 1980), p. 158.

<sup>262</sup> Census, 1870, Berlin, Somerset Co., PA., M593\_1452, p. 273A-273B.

<sup>263</sup> F-A-G, of Emma J. (Vogel) Saylor, Husband Cemetery, Somerset, Somerset Co., PA., Memorial # 137903177. lists birth 19 Mar 1862.

<sup>264</sup> F-A-G, of Emma J. (Vogel) Saylor, Husband Cemetery, Somerset, Somerset Co., PA., Memorial # 137903177.



## Family of Lucy Saylor and Ross Pritts

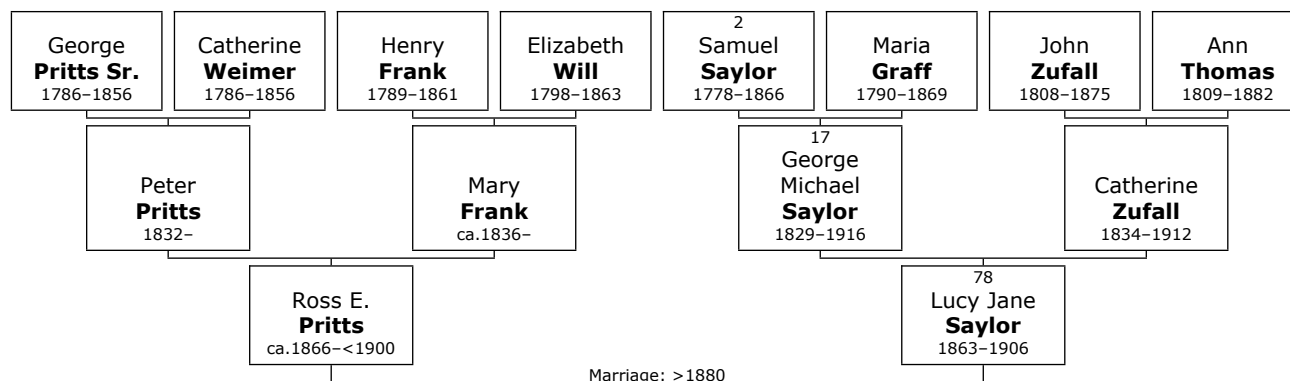

**78. Lucy Jane Saylor** was born on Monday, June 29, 1863, in Pennsylvania, USA.<sup>[265-269]</sup> She was the daughter of George Michael Saylor (17) and Catherine Zufall. Her reference number is 35173.

She died on October 04, 1906, at the age of 43.<sup>[268]</sup>

Lucy Jane married **Ross E. Pritts** after 1880. Ross E. was born in Pennsylvania about 1866.<sup>[269-271]</sup> He was the son of Peter Pritts and Mary Frank. His reference number is 49267.

Ross E. died before 1900.

<sup>265</sup> Census, 1880, Somerset Twp., Somerset Co., PA, T9\_1195, p. 489A.

<sup>266</sup> Census, 1870, Somerset Twp., Somerset Co., PA, M593\_1452, p. 509.

<sup>267</sup> Census, 1900, Somerset Borough, Somerset Co., PA., T623\_1487, p. 149B.

<sup>268</sup> Ancestry.com, Death Certificate # 97714.

<sup>269</sup> HBSC, Vol III, p. 70.

<sup>270</sup> Census, 1870, Somerset Twp., Somerset Co., PA., M593\_1452, p. 479B.

<sup>271</sup> Census, 1880, Somerset Twp., Somerset Co., PA., Roll 1195, p. 475D.

## Family of Florence Saylor and Milton Craver

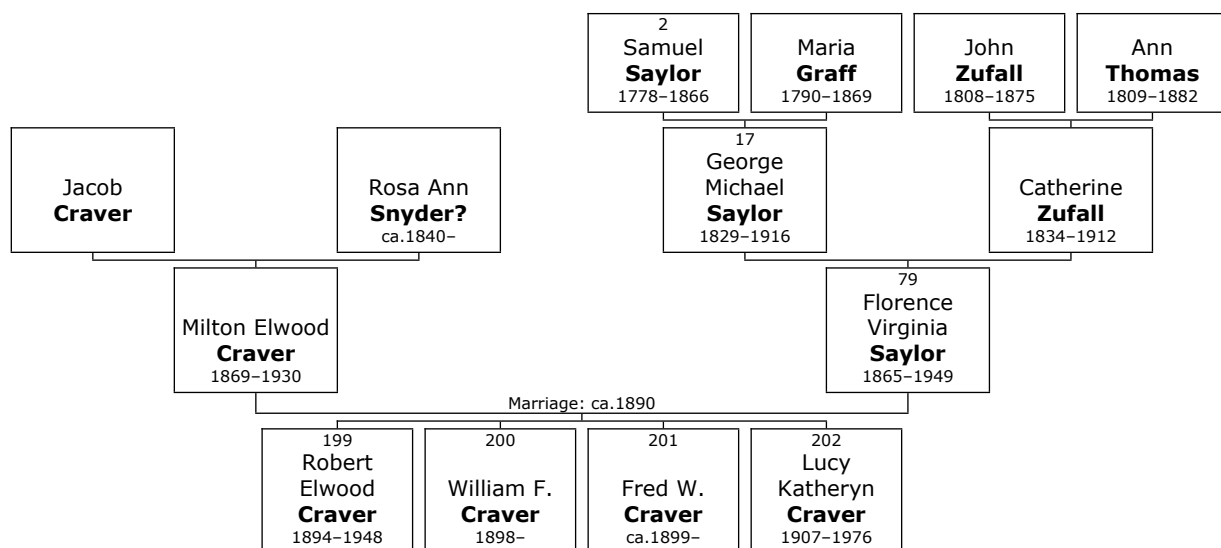

**79. Florence Virginia Saylor** was born on Tuesday, August 29, 1865, in Somerset Co., PA.<sup>[272-280]</sup> She was the daughter of George Michael Saylor (17) and Catherine Zufall. Her reference number is 17128.

She died in Somerset, Somerset Co., on August 23, 1949, at the age of 83.<sup>[280, 281]</sup>

Florence Virginia married **Milton Elwood Craver** about 1890.<sup>[276]</sup> They had four children: Robert, William, Fred and Lucy.

Milton Elwood was born in Somerset Co. on Friday, April 23, 1869.<sup>[276, 277, 281-284]</sup> He was the son of Jacob Craver and Rosa Ann Snyder?. His reference number is 17129.

<sup>272</sup> EL

<sup>273</sup> Census, 1880, Somerset Twp., Somerset Co., PA, T9\_1195, p. 489A.

<sup>274</sup> Census, 1870, Somerset Twp., Somerset Co., PA, M593\_1452, p. 509.

<sup>275</sup> Census, 1900, Somerset Borough, Somerset Co., PA., T623\_1487, p. 149A. lists birth year 1872.

<sup>276</sup> Census, 1900, Somerset, Somerset., PA., Roll 1487, p. 151A.

<sup>277</sup> Death Certificate, of Robert E. Craver, PA # 64059.

<sup>278</sup> Census, 1940, Somerset, Somerset Co., PA., T627\_3611, p. 847B.

<sup>279</sup> Census, 1930, Somerset Borough, Somerset Co., PA., Roll 2149, p. 266A.

<sup>280</sup> F-A-G, of Florence Virginia (Saylor) Craver, Union Cemetery, Somerset, Somerset Co., PA., Memorial # 200825530.

<sup>281</sup> Death Certificate, of Florence V. (Saylor) Craver, PA # 71982.

<sup>282</sup> Death Certificate, of Milton Elwood Craver, PA # 42691.

<sup>283</sup> Obituary, of Milton E. Craver, Meyersdale Republican, April 24, 1930, Meyersdale Public Library online collection, usgwarchives.org.

<sup>284</sup> Census, 1870, Jenner Twp., Somerset Co., PA., M593\_1452, p. 336B.

Milton Elwood reached 60 years of age and died in Somerset, Somerset Co., on April 19, 1930.<sup>[282]</sup>

Milton E. Craver, aged 60, died Saturday morning at 7:30 o'clock at his home, in Somerset, following an illness of several months of a complication of diseases. He was born and reared in Somerset and was a charter member of the Somerset Volunteer Fire Company. He also was a member of the Jr. O.U.A.M. and was a lifelong member of the Lutheran Church. For 43 years Mr. Craver was employed as a printer and linotype operator by the Somerset Herald. He is survived by his wife, and these children: Robert E. Craver, a Justice of the Peace, of Somerset; Fred Craver and Mrs. Victor Fogle, both of Somerset. These half-brothers and sister also survive: D. W. Rhoads, of Somerset; Theodore Rhoads, of Pleasant Hill; Royal Rhoads, of El Reno. Okla., and Mrs. William Custer, of Pleasant Hill. Funeral services were conducted Monday afternoon at the Craver residence by Rev. Dr. I. Hess Wagner, pastor of the Trinity Lutheran Church. Interment in Union Cemetery.

Meyersdale Republican, April 24, 1930

### Family of John Saylor and Anna Kieffer

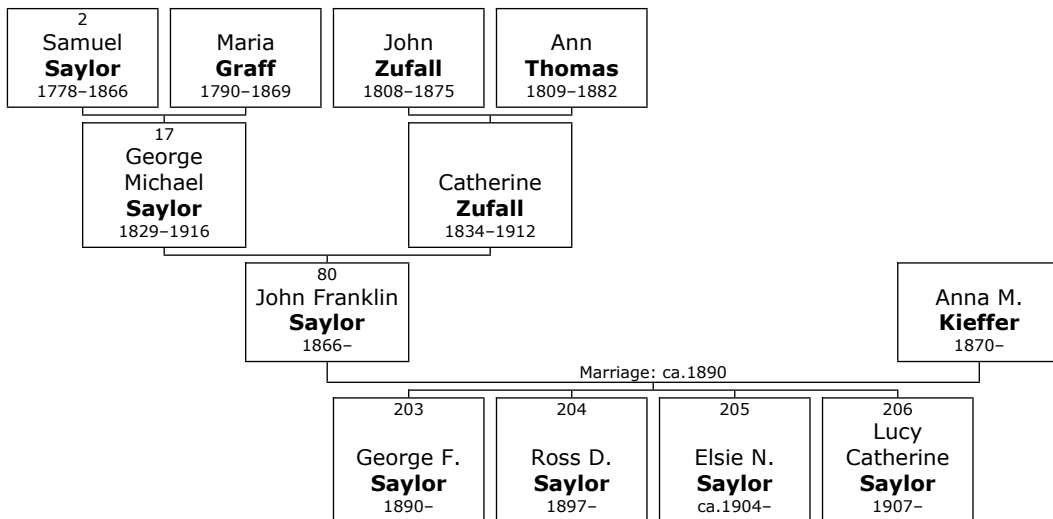

- 80. John Franklin Saylor** was born in September 1866 in Pennsylvania, USA.<sup>[285-293]</sup> He was the son of George Michael Saylor (17) and Catherine Zufall. His reference number is 17130.

John Franklin married **Anna M. Kieffer** about 1890.<sup>[294]</sup> They had four children: George, Ross, Elsie and Lucy.

Anna M. was born in Pennsylvania in March 1870.<sup>[288, 290, 291, 293, 294]</sup> Her reference number is 44409.

### **Robert Saylor**

- 81. Robert George Saylor** was born about 1870 in Pennsylvania, USA.<sup>[295-297]</sup> He was the son of George Michael Saylor (17) and Catherine Zufall. His reference number is 17131.

### **William Saylor**

- 82. William Irwin Saylor** was born on Monday, November 30, 1874, in Pennsylvania, USA.<sup>[298-301]</sup> He was the son of George Michael Saylor (17) and Catherine Zufall. His reference number is 17132.

### **Martha Saylor**

- 83. Martha Saylor** was born in September 1858 in Pennsylvania, USA.<sup>[302, 303]</sup> She was the daughter of John Saylor (18) and Sarah Lape. Her reference number is 44405.

---

<sup>285</sup> EL

<sup>286</sup> GPL.

<sup>287</sup> Census, 1880, Somerset Twp., Somerset Co., PA, T9\_1195, p. 489A.

<sup>288</sup> Census, 1900, Somerset Borough, Somerset Co., PA, T623\_1487, p. 158.

<sup>289</sup> Census, 1910, Somerset Borough, Somerset Co., PA, T624\_1420, p. 222B, East Main Street.

<sup>290</sup> Census, 1920, Somerset Borough, Somerset Co., PA, T625\_1654, ED 196.

<sup>291</sup> Census, 1930, Somerset Borough, Somerset Co., PA, Rool 2149, ED 50, East Union Street.

<sup>292</sup> Census, 1870, Somerset Twp., Somerset Co., PA, M593\_1452, p. 509, Age 2.

<sup>293</sup> Census, 1910, Somerset Borough, Somerset Co., PA., T624\_1420, p. 222B.

<sup>294</sup> Census, 1910, Somerset Borough, Somerset Co., PA, T624\_1420, p. 222B.

<sup>295</sup> EL

<sup>296</sup> GPL.

<sup>297</sup> Census, 1880, Somerset Twp., Somerset Co., PA, T9\_1195, p. 489A.

<sup>298</sup> EL

<sup>299</sup> Census, 1900, Somerset Borough, Somerset Co., PA., T623\_1487, p. 149A. lists birth year 1872.

<sup>300</sup> Census, 1910, Somerset Borough, Somerset Co., PA., T624\_1420, p. 222B.

<sup>301</sup> Census, 1880, Somerset Twp., Somerset Co., PA, T9\_1195, p. 489A.

<sup>302</sup> Census, 1900, Somerset Twp., Somerset Co., PA, T623\_1487, p. 178.

<sup>303</sup> Census, 1880, Somerset Twp., Somerset Co., PA., T9\_1195, p. 474A.

## Mary Saylor

**84. Mary M. Saylor** was born about 1861 in Pennsylvania, USA.<sup>[304]</sup> She was the daughter of John Saylor (18) and Sarah Lape. Her reference number is 52776.

## Norah Saylor

**85. Norah Saylor** was born about 1861 in Pennsylvania, USA.<sup>[305]</sup> She was the daughter of John Saylor (18) and Sarah Lape. Her reference number is 52775.

## Family of Edward Saylor and Lucy Faith

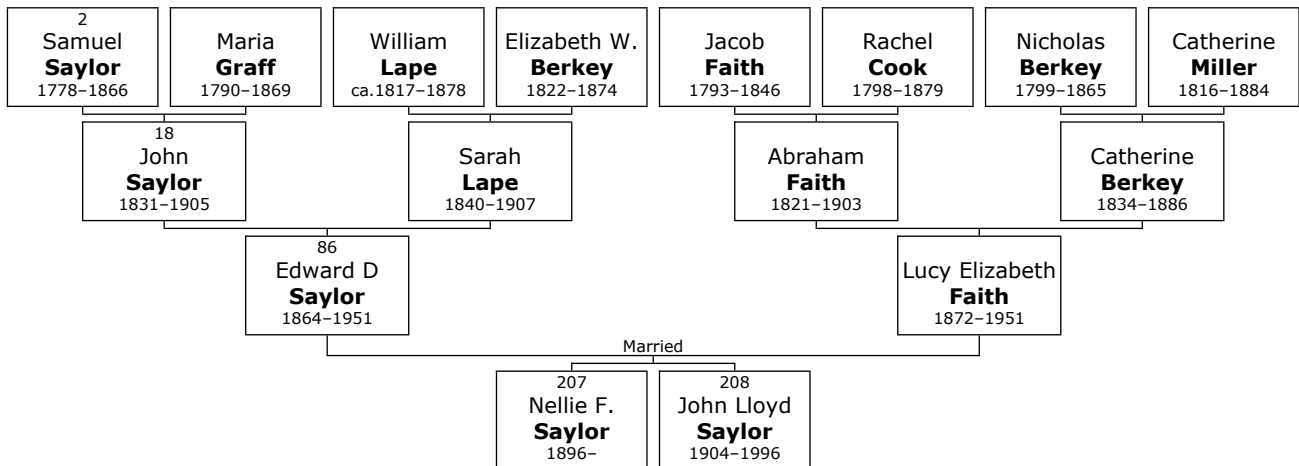

**86. Edward D Saylor** was born on Friday, February 26, 1864, in Pennsylvania, USA.<sup>[306-309]</sup> He was the son of John Saylor (18) and Sarah Lape. His reference number is 52774.

He died on November 06, 1951, at the age of 87.<sup>[307]</sup>

He married **Lucy Elizabeth Faith**. They had two children: Nellie and John.

Lucy Elizabeth was born in Pennsylvania in March 1872.<sup>[309-312]</sup> She was the daughter of Abraham Faith and Catherine Berkey.

<sup>304</sup> Census, 1880, Somerset Twp., Somerset Co., PA., T9\_1195, p. 474A.

<sup>305</sup> Census, 1880, Somerset Twp., Somerset Co., PA., T9\_1195, p. 474A.

<sup>306</sup> Census, 1880, Somerset Twp., Somerset Co., PA., T9\_1195, p. 474A.

<sup>307</sup> Death Certificate, of Edward D. Saylor, PA # 97180.

<sup>308</sup> Census, 1900, Rockwood, Somerset Co., PA., Roll 1487, p. 112A. lists year of birth 1866.

<sup>309</sup> Obituary, of John Lloyd Saylor, Somerset Daily American, September 3, 1996.

<sup>310</sup> F-A-G, of Elizabeth F. Saylor, St Johns Cemetery, Somerset Twp., Somerset Co., PA.

<sup>311</sup> Census, 1880, Somerset Borough, Somerset Co., PA., Roll 1195, p. 488D.

<sup>312</sup> Census, 1900, Rockwood, Somerset Co., PA., Roll 1487, p. 112A.

Lucy Elizabeth reached 79 years of age and died on August 08, 1951.<sup>[310, 313]</sup>

## Catharine Saylor

- 87. Catharine Saylor** was born about 1866 in Pennsylvania, USA.<sup>[314]</sup> She was the daughter of John Saylor (18) and Sarah Lape. Her reference number is 52773.

## Family of Maria Saylor and Joshua Cozzens

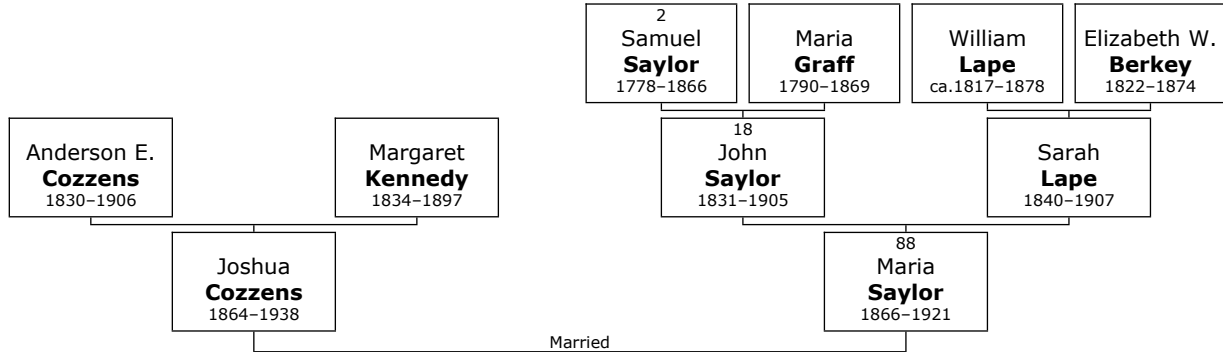

- 88. Maria Saylor** was born on Wednesday, December 05, 1866, in Somerset Co., PA.<sup>[315, 316]</sup> She was the daughter of John Saylor (18) and Sarah Lape. Her reference number is 52772.

She died in Somerset, Somerset Co., on January 30, 1921, at the age of 54.<sup>[316]</sup>

She married **Joshua Cozzens**. Joshua was born in Huntingdon Co. on Friday, April 08, 1864.<sup>[317]</sup> He was the son of Anderson E. Cozzens and Margaret Kennedy.

Joshua reached 73 years of age and died in Somerset, Somerset Co., on January 20, 1938.<sup>[317]</sup>

<sup>313</sup> Death Certificate, of Elizabeth (Faith) Saylor, PA # 71582.

<sup>314</sup> Census, 1880, Somerset Twp., Somerset Co., PA., T9\_1195, p. 474A.

<sup>315</sup> Census, 1880, Somerset Twp., Somerset Co., PA., T9\_1195, p. 474A.

<sup>316</sup> F-A-G, of Mariah "Maria" (Saylor) Cozzens, Husband Cemetery, Somerset, Somerset Co., PA., Memorial # 201389007.

<sup>317</sup> F-A-G, of Joshua Cozzens, Husband Cemetery, Somerset, Somerset Co., PA., Memorial # 201389040.

## Family of Samuel Saylor and Rosie Zimmerman

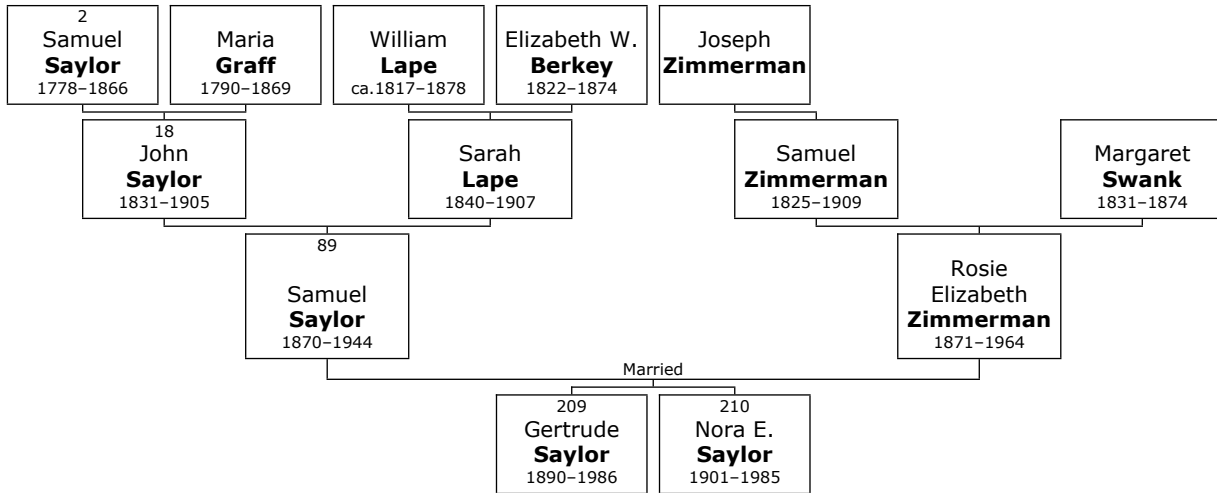

- 89. Samuel Saylor** was born on Sunday, January 09, 1870, in Somerset Twp., Somerset Co., PA.<sup>[318, 319]</sup> He was the son of John Saylor (18) and Sarah Lape. His reference number is 52771.

He died in Johnstown, Cambria Co., on July 29, 1944, at the age of 74.<sup>[318]</sup>

He married **Rosie Elizabeth Zimmerman**. They had two daughters: Gertrude and Nora.

Rosie Elizabeth was born in Quemahoning Twp., Somerset Co., on Wednesday, August 02, 1871.<sup>[320]</sup> She was the daughter of Samuel Zimmerman and Margaret Swank.

Rosie Elizabeth reached 92 years of age and died in Johnstown, Cambria Co., on March 30, 1964.<sup>[320]</sup>

## Annie Saylor

- 90. Annie Saylor** was born in December 1874 in Pennsylvania, USA.<sup>[321, 322]</sup> She was the daughter of John Saylor (18) and Sarah Lape. Her reference number is 44406.

<sup>318</sup> F-A-G, of Samuel Saylor, Grandview Cemetery, Southmont, Cambria Co., PA., Memorial # 107663570.

<sup>319</sup> Census, 1880, Somerset Twp., Somerset Co., PA., T9\_1195, p. 474A.

<sup>320</sup> F-A-G, of Rosie Elizabeth (Zimmerman) Saylor Grandview Cemetery, Southmont, Cambria Co., PA., Memorial # 107663768.

<sup>321</sup> Census, 1900, Somerset Twp., Somerset Co., PA, T623\_1487, p. 178.

<sup>322</sup> Census, 1880, Somerset Twp., Somerset Co., PA., T9\_1195, p. 474A.

## Sarah Saylor

- 91. Sarah Saylor** was born about 1875 in Pennsylvania, USA.<sup>[323]</sup> She was the daughter of John Saylor (18) and Sarah Lape. Her reference number is 52770.

## Lucy Saylor

- 92. Lucy Saylor** was born on Monday, April 19, 1880, in Pennsylvania, USA.<sup>[324-327]</sup> She was the daughter of John Saylor (18) and Sarah Lape. Her reference number is 44407.

She died in Johnstown, Cambria Co., PA, on September 01, 1936, at the age of 56.<sup>[328, 329]</sup>

Marriages with Leon Gosnell and Daniel Owen Pluck (Page 73) are known.

## Family of Lucy Saylor and Leon Gosnell

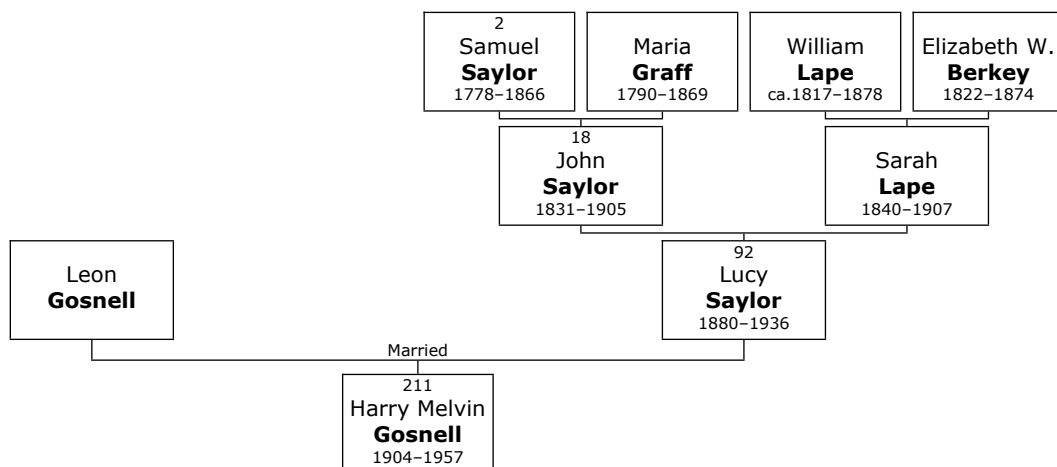

Here are the details about **Lucy Saylor's** first marriage, with Leon Gosnell. You can read more about Lucy on page 72.

Lucy Saylor married **Leon Gosnell**. They had one son: Harry.

<sup>323</sup> Census, 1880, Somerset Twp., Somerset Co., PA., T9\_1195, p. 474A.

<sup>324</sup> Census, 1900, Somerset Twp., Somerset Co., PA, T623\_1487, p. 178.

<sup>325</sup> Census, 1880, Somerset Twp., Somerset Co., PA., T9\_1195, p. 474A.

<sup>326</sup> F-A-G, of Lucy (Saylor) Pluck, Sandyvale Cemetery, Johnstown, Cambria Co., PA., Memorial # 136530345. lists birth date of 18 APR 1885.

<sup>327</sup> Census, 1920, Johnstown, Ward 9, Cambria Co., PA., Roll 7625\_1546, p. 271A sheet 18A. age 37.

<sup>328</sup> Death Certificate, of Lucy (Saylor) Pluck, PA # 83762. lists birth date 19 APR 1885, incorrect since she is listed in the 1880 census.

<sup>329</sup> F-A-G, of Lucy (Saylor) Pluck, Sandyvale Cemetery, Johnstown, Cambria Co., PA., Memorial # 136530345.



## Family of Lucy Saylor and Daniel Pluck

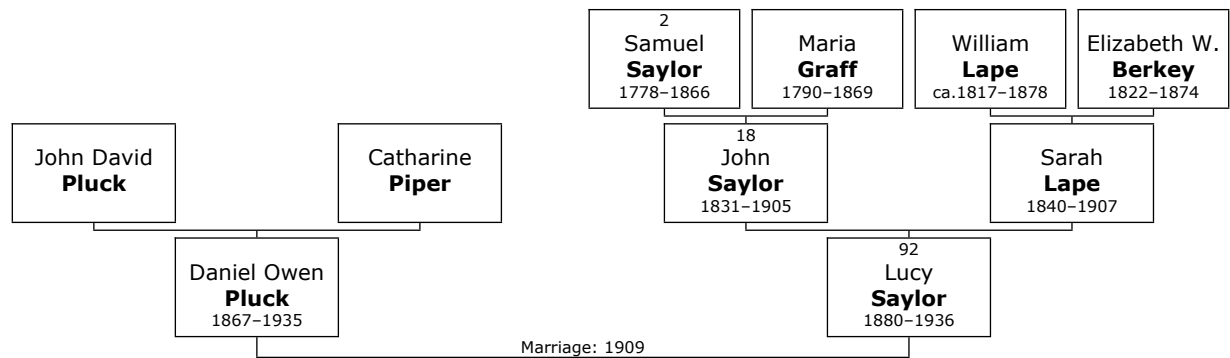

Here are the details about **Lucy Saylor's** second marriage, with Daniel Owen Pluck. You can read more about Lucy on page 72.

At the age of 29, Lucy Saylor married **Daniel Owen Pluck** on Saturday, October 02, 1909, in Somerset Co., PA, when he was 41 years old. Daniel Owen was born in Huntington Co. on Sunday, October 20, 1867.<sup>[330-332]</sup> He was the son of John David Pluck and Catharine Piper.

Daniel Owen reached 67 years of age and died in Johnstown, Cambria Co., on February 24, 1935.<sup>[330, 331]</sup>

## Effie Saylor

- 93. Effie Saylor** was born in May 1882 in Pennsylvania, USA.<sup>[333-335]</sup> She was the daughter of John Saylor (18) and Sarah Lape. Her reference number is 44408.

<sup>330</sup> Death Certificate, of Daniel Owen Pluck, PA # 15517.

<sup>331</sup> F-A-G, of Daniel Owen Pluck, Sandyvale Cemetery, Johnstown, Cambria Co., PA., Memorial # 136530439.

<sup>332</sup> Census, 1920, Johnstown, Ward 9, Cambria Co., PA., Roll 7625\_1546, p. 271A sheet 18A.

<sup>333</sup> Census, 1900, Somerset Twp., Somerset Co., PA, T623\_1487, p. 178.

<sup>334</sup> Census, 1880, Somerset Twp., Somerset Co., PA., T9\_1195, p. 474A.

<sup>335</sup> Census, 1920, Johnstown, Ward 9, Cambria Co., PA., Roll 7625\_1546, p. 271B sheet 18B.

## Family of William Shaffer and Ann Berkey

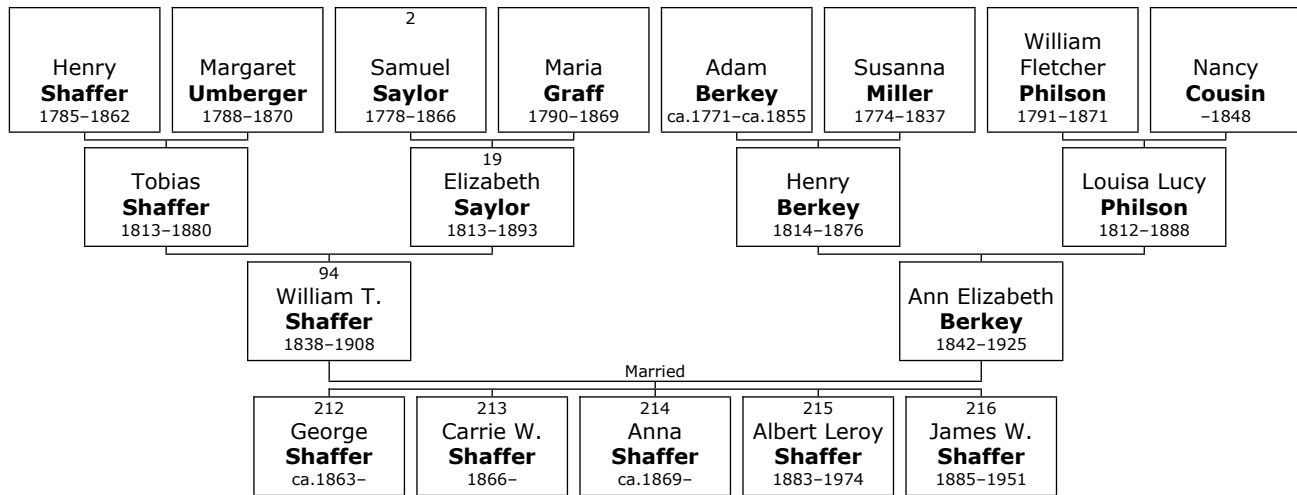

**94. William T. Shaffer** was born on Wednesday, January 03, 1838, in Somerset, Somerset Co., PA.<sup>[336-338]</sup> He was the son of Tobias Shaffer and Elizabeth Saylor (19). His reference number is 86202.

He died in Somerset Co. on April 26, 1908, at the age of 70.<sup>[336, 338]</sup>

He married **Ann Elizabeth Berkey**. They had five children: George, Carrie, Anna, Albert and James.

Ann Elizabeth was born in Quemahoning Twp., Somerset Co., on Friday, March 04, 1842.<sup>[336, 339-342]</sup> She was the daughter of Henry Berkey and Louisa Lucy Philson. Her reference number is 73433.

Ann Elizabeth reached 83 years of age and died in Somerset on April 14, 1925.<sup>[336, 341]</sup>

<sup>336</sup> Ancestry.com, SAR application of Ivan O. Gardner, Jr. National # 66648.

<sup>337</sup> Census, 1870, Somerset Borough, Somerset Co., PA., M593\_1452, p. 512A.

<sup>338</sup> Familysearch.org, LYS8-V9R.

<sup>339</sup> TBB 2ed.

<sup>340</sup> Census, 1850, Somerset Twp., Somerset Co., PA., M432\_828, p. 43B.

<sup>341</sup> F-A-G, of Elizabeth Anne (Berkey) Shaffer, Union Cemetery, Somerset, Somerset Co., PA., Memorial # 88519512.

<sup>342</sup> Familysearch.org, 9ZS2-D9G.

## Family of Caroline Shaffer and Wilson Pritts

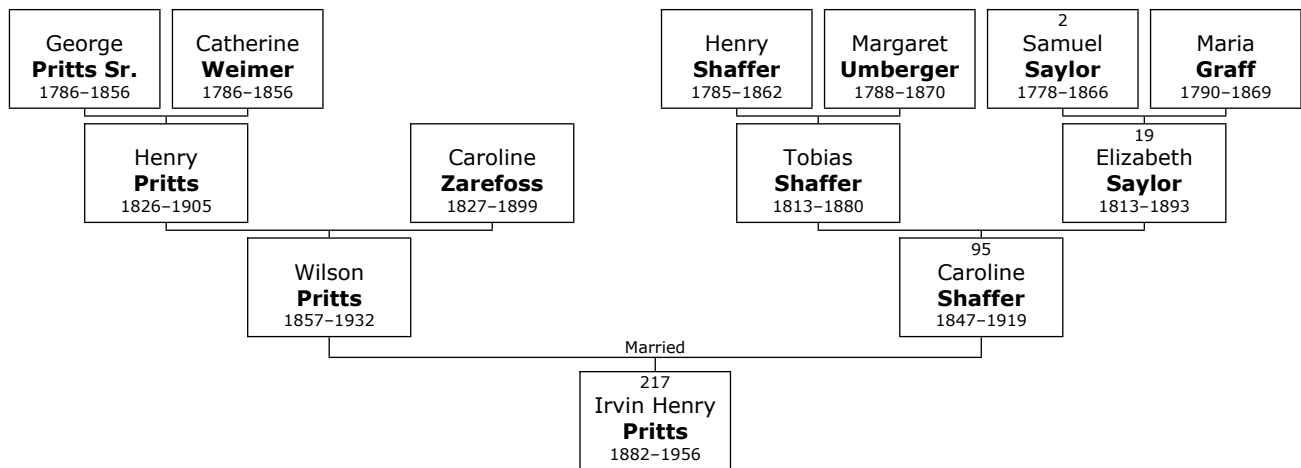

**95. Caroline Shaffer** was born on Monday, August 09, 1847, in Somerset Co., PA.<sup>[343]</sup> She was the daughter of Tobias Shaffer and Elizabeth Saylor (19).

Caroline died in Somerset, Somerset Co., on December 10, 1919, at the age of 72.<sup>[343]</sup>

She married **Wilson Pritts**. They had one son: Irvin.

Wilson was born in Somerset Co. on Wednesday, September 09, 1857.<sup>[344, 345]</sup> He was the son of Henry Pritts and Caroline Zarefoss.

Wilson reached 74 years of age and died in Somerset, Somerset Co., on January 28, 1932.<sup>[345]</sup>

## Elmira Johnson

**96. Elmira Johnson** was born about 1840 in Pennsylvania, USA.<sup>[346, 347]</sup> She was the daughter of William Johnson and Sarah Jane Longabaugh (25). Her reference number is 72023.

## Julian Johnson

**97. Julian Johnson** was born about 1841 in Pennsylvania, USA.<sup>[348]</sup> She was the daughter of William Johnson and Sarah Jane Longabaugh (25). Her reference number is 72030.

<sup>343</sup> F-A-G, of Caroline (Shaffer) Pritts, Union Cemetery, Somerset, Somerset Co., PA., Memorial # 176374099.

<sup>344</sup> Census, 1870, Stonycreek Twp., Somerset Co., PA., M593\_1452, p. 532B-533A.

<sup>345</sup> F-A-G, of Wilson Pritts, Union Cemetery, Somerset, Somerset Co., PA., Memorial # 176374068.

<sup>346</sup> LM, February 1974, page 5.

<sup>347</sup> Census, 1850, Stoystown, Somerset Co., PA., M432\_828, p. 279B.

<sup>348</sup> Census, 1850, Stoystown, Somerset Co., PA., M432\_828, p. 279B.

## Mary Johnson

- 98. Mary Jane Johnson** was born about 1842 in Pennsylvania, USA.<sup>[349-351]</sup> She was the daughter of William Johnson and Sarah Jane Longabaugh (25). Her reference number is 72029.

## George Johnson

- 99. George W. Johnson** was born about 1844 in Pennsylvania, USA.<sup>[352-355]</sup> He was the son of William Johnson and Sarah Jane Longabaugh (25). His reference number is 72024.

Marriages with Henrietta Leasure and Sarah ? (Page 77) are known.

## Family of George Johnson and Henrietta Leasure

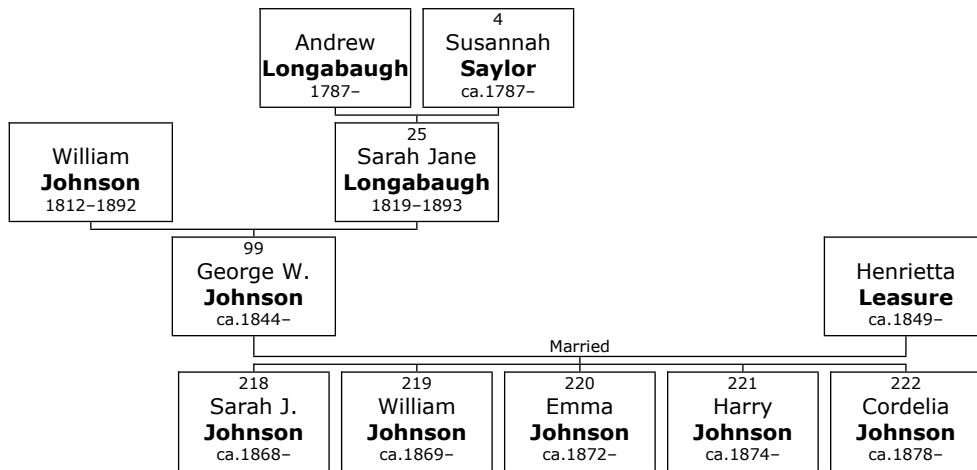

Here are the details about **George W. Johnson's** first marriage, with Henrietta Leasure. You can read more about George W. on page 76.

George W. Johnson married **Henrietta Leasure**. They had five children: Sarah, William, Emma, Harry and Cordelia.

Henrietta was born in Pennsylvania about 1849.<sup>[354-356]</sup> Her reference number is 72035.

<sup>349</sup> LM, February 1974, page 5.

<sup>350</sup> Census, 1860, Stoystown Borough, Somerset Co., PA., M653\_1183, p. 592.

<sup>351</sup> Census, 1870, Shade Twp., Somerset Co., PA., M593\_1452, p. 450A.

<sup>352</sup> LM, February 1974, page 5.

<sup>353</sup> Census, 1860, Stoystown Borough, Somerset Co., PA., M653\_1183, p. 592.

<sup>354</sup> Census, 1870, Shade Twp., Somerset Co., PA., M593\_1452, p. 450A.

<sup>355</sup> Census, 1880, Braddock, Allegheny Co., PA., Roll 1088, p. 204B.

<sup>356</sup> email dated July 15, 2010 from Melissa Macri

## Family of George Johnson and Sarah ?

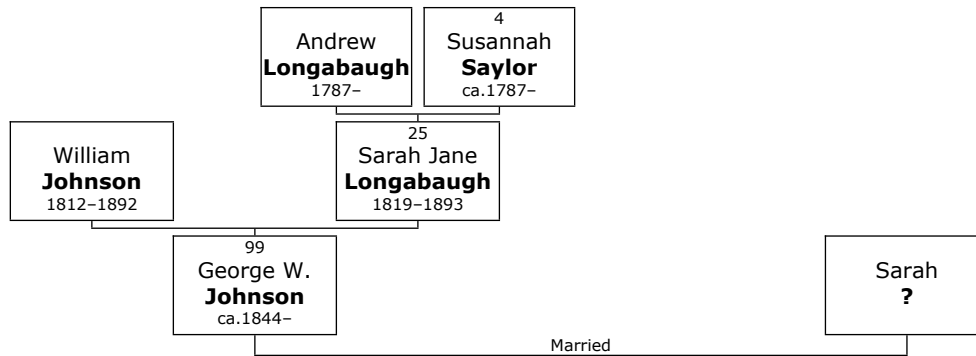

Here are the details about **George W. Johnson's** second marriage, with Sarah ?. You can read more about George W. on page 76.

George W. Johnson married **Sarah ?**. Her reference number is 72472.

## William Johnson

**100. William Johnson** was born about 1845 in Pennsylvania, USA.<sup>[357-359]</sup> He was the son of William Johnson and Sarah Jane Longabaugh (25). His reference number is 72025.

## Family of Josiah Johnson and Malinda Sipe

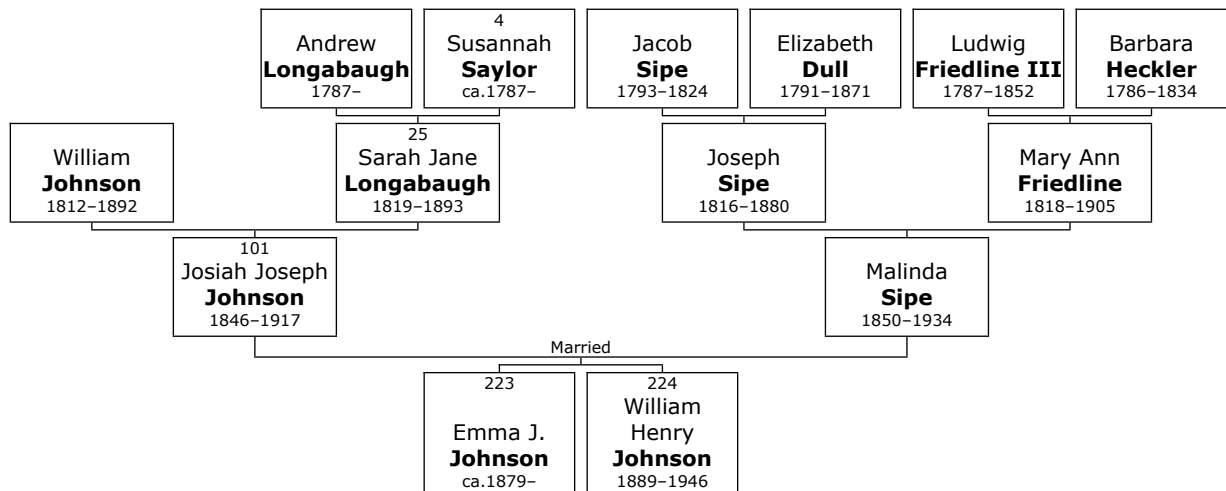

<sup>357</sup> LM, February 1974, page 5.

<sup>358</sup> Census, 1870, Shade Twp., Somerset Co., PA., M593\_1452, p. 450A.

<sup>359</sup> Census, 1880, Shade Twp., Somerset Co., PA., Roll 1195, p. 435C.

**101. Josiah Joseph Johnson** was born on Monday, January 19, 1846, in Pennsylvania, USA.<sup>[360-366]</sup> He was the son of William Johnson and Sarah Jane Longabaugh (25). His reference number is 72026.

He died in Johnstown, Cambria Co., PA, on November 08, 1917, at the age of 71.<sup>[365, 366]</sup>

He married **Malinda Sipe**. They had two children: Emma and William.

Malinda was born in Somerset, Somerset Co., on Friday, July 05, 1850.<sup>[364, 367-369]</sup> She was the daughter of Joseph Sipe and Mary Ann Friedline. Her reference number is 79122.

Malinda reached 83 years of age and died in Hooversville on April 14, 1934.<sup>[367-369]</sup>

### Family of Caroline Johnson and Daniel Berkebile

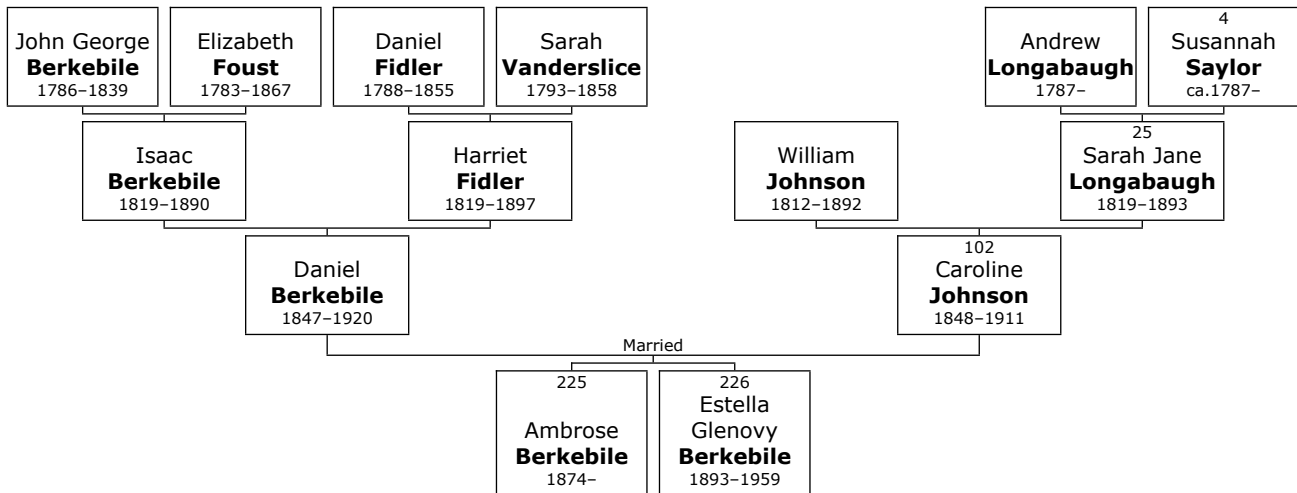

<sup>360</sup> LM, February 1974, page 5.

<sup>361</sup> Census, 1850, Stoystown, Somerset Co., PA., M432\_828, p. 279B.

<sup>362</sup> Census, 1860, Stoystown Borough, Somerset Co., PA., M653\_1183, p. 592.

<sup>363</sup> Census, 1870, Shade Twp., Somerset Co., PA., M593\_1452, p. 450A.

<sup>364</sup> Census, 1880, Shade Twp., Somerset Co., PA., Roll 1195, p. 435C.

<sup>365</sup> Familysearch.org, MV25-WCG.

<sup>366</sup> F-A-G, of Josiah Johnson, Patriotic Order Sons of America Cemetery, Shade Twp., Somerset Co., PA., Memorial # 57689397.

<sup>367</sup> Familysearch.org, L6MM-RQP.

<sup>368</sup> Death Certificate, of Malinda S. (Sipe) Johnson, PA # 42622.

<sup>369</sup> F-A-G, of Malinda (Sipe) Johnson, Patriotic Order Sons of America Cemetery, Shade Twp., Somerset Co., PA., Memorial # 57689439.

**102. Caroline Johnson** was born on Friday, April 07, 1848, in Pennsylvania, USA.<sup>[370-375]</sup> She was the daughter of William Johnson and Sarah Jane Longabaugh (25). Her reference number is 79604.

She died in Johnstown, Cambria Co., PA, on September 29, 1911, at the age of 63.<sup>[373]</sup>

She married **Daniel Berkebile**. They had two children: Ambrose and Estella.

Daniel was born in Shade Twp., Somerset Co., on Monday, February 15, 1847.<sup>[373-376]</sup> He was the son of Isaac Berkebile and Harriet Fidler. His reference number is 79581.

Daniel reached 73 years of age and died in Johnstown, Cambria Co., on February 27, 1920.<sup>[373]</sup>

### Family of Henry Johnson and Catharine ?

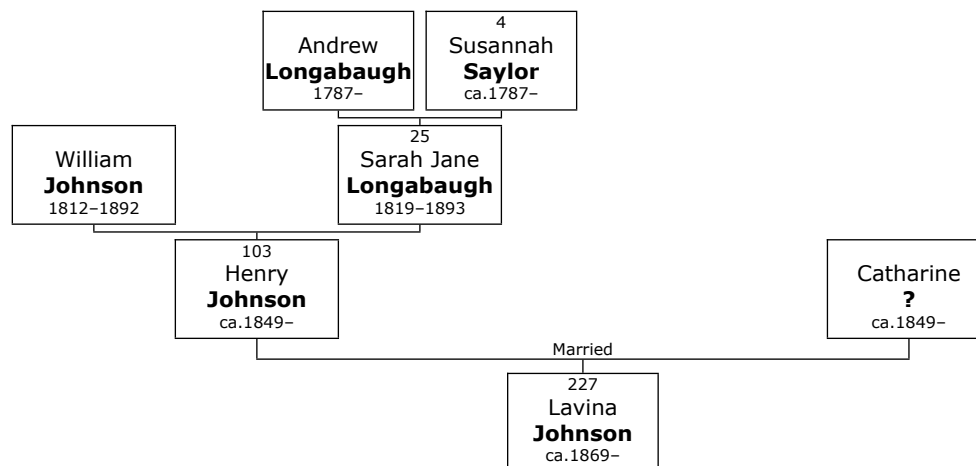

**103. Henry Johnson** was born about 1849 in Pennsylvania, USA.<sup>[377-379]</sup> He was the son of William Johnson and Sarah Jane Longabaugh (25). His reference number is 72028.

He married **Catharine ?**. They had one daughter: Lavina.

<sup>370</sup> LM, February 1974, page 5.

<sup>371</sup> Census, 1850, Stoystown, Somerset Co., PA., M432\_828, p. 279B.

<sup>372</sup> Census, 1860, Stoystown Borough, Somerset Co., PA., M653\_1183, p. 592.

<sup>373</sup> Ancestry.com, Varner Family Tree, ConnieVarner1.

<sup>374</sup> Ancestry.com, SAR application of Ambrose Berkebile, SAR # 68334, PA State # 4663.

<sup>375</sup> Death Certificate, of Estella (Berkebile) Gindlesperger, PA # 40417.

<sup>376</sup> Census, 1850, Shade Twp., Somerset Co., PA., M432\_828, p. 112B.

<sup>377</sup> LM, February 1974, page 5.

<sup>378</sup> Census, 1850, Stoystown, Somerset Co., PA., M432\_828, p. 279B.

<sup>379</sup> Census, 1860, Stoystown Borough, Somerset Co., PA., M653\_1183, p. 592.

Catharine was born in Pennsylvania about 1849.<sup>[380]</sup> Her reference number is 72038.

### **Susan Johnson**

**104. Susan E. Johnson** was born on Wednesday, July 06, 1853, in Stoystown, Somerset Co., PA.<sup>[381-384]</sup> She was the daughter of William Johnson and Sarah Jane Longabaugh (25). Her reference number is 72022.

### **John Johnson**

**105. John A. Johnson** was born about 1855 in Pennsylvania, USA.<sup>[385, 386]</sup> He was the son of William Johnson and Sarah Jane Longabaugh (25). His reference number is 72031.

### **James Johnson**

**106. James B. Johnson** was born about 1857 in Pennsylvania, USA.<sup>[387-389]</sup> He was the son of William Johnson and Sarah Jane Longabaugh (25). His reference number is 72032.

### **Patterson Johnson**

**107. Patterson Johnson** was born about 1859 in Pennsylvania, USA.<sup>[390]</sup> He was the son of William Johnson and Sarah Jane Longabaugh (25). His reference number is 72033.

### **Annie Johnson**

**108. Annie Johnson** was born about 1861 in Pennsylvania, USA.<sup>[391]</sup> She was the daughter of William Johnson and Sarah Jane Longabaugh (25). Her reference number is 72034.

---

<sup>380</sup> Census, 1870, Shade Twp., Somerset Co., PA., M593\_1452, p. 450A.

<sup>381</sup> LM, February 1974, page 5.

<sup>382</sup> Census, 1860, Stoystown Borough, Somerset Co., PA., M653\_1183, p. 592.

<sup>383</sup> Census, 1870, Shade Twp., Somerset Co., PA., M593\_1452, p. 450A.

<sup>384</sup> Ancestry.com, PA Birth REcords.

<sup>385</sup> Census, 1860, Stoystown Borough, Somerset Co., PA., M653\_1183, p. 592.

<sup>386</sup> Census, 1870, Shade Twp., Somerset Co., PA., M593\_1452, p. 450A.

<sup>387</sup> Census, 1860, Stoystown Borough, Somerset Co., PA., M653\_1183, p. 592.

<sup>388</sup> Census, 1870, Shade Twp., Somerset Co., PA., M593\_1452, p. 450A.

<sup>389</sup> Census, 1880, Shade Twp., Somerset Co., PA., Roll 1195, p. 435C.

<sup>390</sup> Census, 1860, Stoystown Borough, Somerset Co., PA., M653\_1183, p. 592.

<sup>391</sup> Census, 1870, Shade Twp., Somerset Co., PA., M593\_1452, p. 450A.





He died on October 10, 1873, at the age of 2.<sup>[400]</sup>

## Otis Saylor

**111. Otis Clinton Saylor** was born on Monday, February 03, 1873, in Iowa.<sup>[401, 402]</sup> He was the son of John Wesley Saylor (41) and Henrietta J. Akey. His reference number is 65019.

He died on November 01, 1892, at the age of 19.<sup>[401]</sup>

## Family of Harry Saylor and Loraine Page

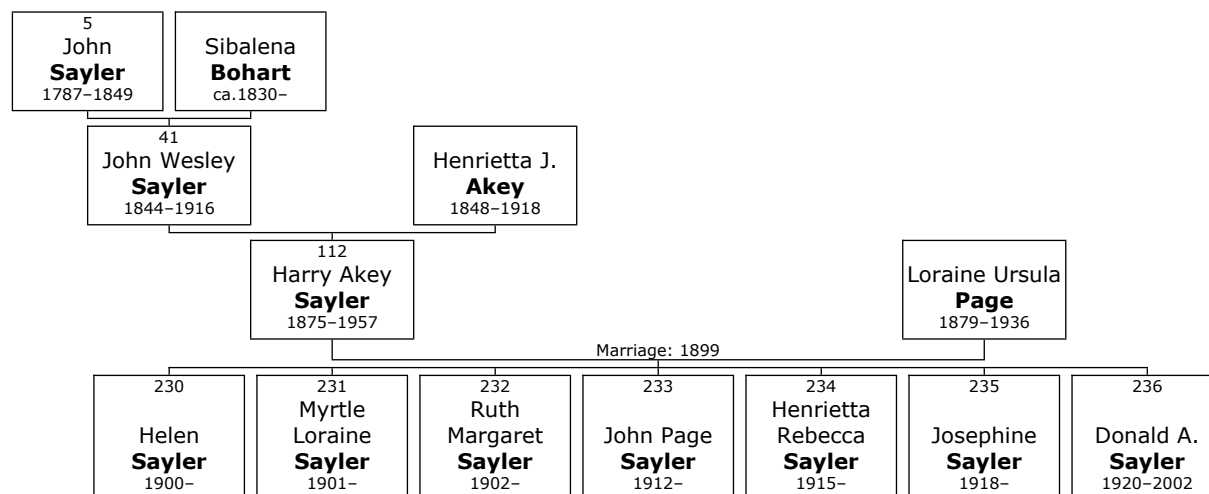

**112. Harry Akey Saylor** was born on Friday, October 15, 1875, in Boone Co., Iowa, USA.<sup>[403-408]</sup> He was the son of John Wesley Saylor (41) and Henrietta J. Akey. His reference number is 65020.

He died in Knowles, Madera Co., CA, on March 21, 1957, at the age of 81.<sup>[409]</sup>

At the age of 23, Harry Akey married **Loraine Ursula Page** on Wednesday, May 31, 1899, in Monte Vista, CO, when she was 19 years old.<sup>[403, 406]</sup> They had seven children: Helen, Myrtle, Ruth, John, Henrietta, Josephine and Donald.

<sup>401</sup> VSM, Information compiled by Joseph H. Saylor and received from Wesley Saylor.

<sup>402</sup> Census, 1880, Turkey Creek Precinct, Franklin Co., NE., Roll 748, p. 554A.

<sup>403</sup> VSM, Information compiled by Joseph H. Saylor and received from Wesley Saylor.

<sup>404</sup> Census, 1930, Township 4, Madera Co., CA., Roll 176, p. 274B.

<sup>405</sup> Census, 1920, Township 5, Fresno Co., CA., T625\_97, p. 90B.

<sup>406</sup> Census, 1910, Los Angeles, Assembly District 70, Los Angeles Co., CA, T624\_81. p. 62B.

<sup>407</sup> Census, 1900, Precinct 1, Rio Grande Co., CO., T623\_129, pl. 23B.

<sup>408</sup> Census, 1880, Turkey Creek Precinct, Franklin Co., NE., Roll 748, p. 554A.

<sup>409</sup> Ancestry.com.

Loraine Ursula was born in Grand Rapids, Kent Co., MI, on Tuesday, July 01, 1879.<sup>[404-407]</sup> Her reference number is 65025.

Loraine Ursula reached 56 years of age and died in Knowles, Madera Co., CA, on February 18, 1936.<sup>[409]</sup>

### **Myrtle Saylor**

**113. Myrtle M. E. Saylor** was born on Friday, January 23, 1880, in Napone, NE.<sup>[410-412]</sup> She was the daughter of John Wesley Saylor (41) and Henrietta J. Akey. Her reference number is 65021.

### **Charles Saylor**

**114. Charles Elmer Saylor** was born on Friday, March 23, 1883, in Chester, NE.<sup>[413]</sup> He was the son of John Wesley Saylor (41) and Henrietta J. Akey. His reference number is 65022.

He died on April 26, 1898, at the age of 15.<sup>[413]</sup>

### **John Saylor**

**115. John Franklin Saylor** was born on Sunday, August 24, 1890, in Monte Vista, CO.<sup>[414, 415]</sup> He was the son of John Wesley Saylor (41) and Henrietta J. Akey. His reference number is 65023.

### **Louis Saylor**

**116. Louis Saylor** was born on Tuesday, April 24, 1894, in Monte Vista, CO.<sup>[416]</sup> He was the son of John Wesley Saylor (41) and Henrietta J. Akey. His reference number is 65024.

He died on January 27, 1895.<sup>[416]</sup>

---

<sup>410</sup> VSM, Information compiled by Joseph H. Saylor and received from Wesley Saylor.

<sup>411</sup> Census, 1900, Precint 1, Rio Grande Co., CO., T623\_129, pl. 23B.

<sup>412</sup> Census, 1880, Turkey Creek Precinct, Franklin Co., NE., Roll 748, p. 554A.

<sup>413</sup> VSM, Information compiled by Joseph H. Saylor and received from Wesley Saylor.

<sup>414</sup> VSM, Information compiled by Joseph H. Saylor and received from Wesley Saylor.

<sup>415</sup> Census, 1900, Precint 1, Rio Grande Co., CO., T623\_129, pl. 23B.

<sup>416</sup> VSM, Information compiled by Joseph H. Saylor and received from Wesley Saylor.



## 4th Generation

### Family of Ida Saylor and John Nycum

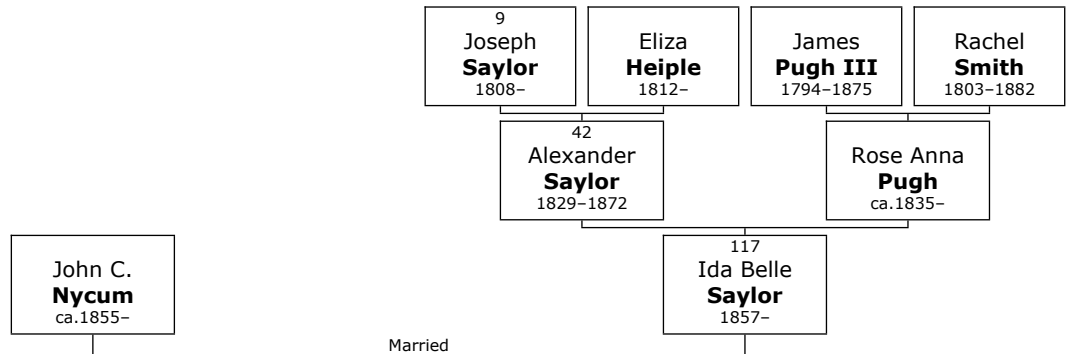

**117. Ida Belle Saylor** was born on Wednesday, October 28, 1857, in Berks Co., PA.<sup>[417-420]</sup> She was the daughter of Alexander Saylor (42) and Rose Anna Pugh. Her reference number is 17143.

She was baptized in Friedens Evangelical Lutheran on December 02, 1865.

She married **John C. Nycum**. John C. was born about 1855.<sup>[417, 418]</sup> His reference number is 17144.

### Eliza Saylor

**118. Eliza Jane Saylor** was born about 1859 in Berks Co., PA.<sup>[421-423]</sup> She was the daughter of Alexander Saylor (42) and Rose Anna Pugh. Her reference number is 17145.

### Elmira Saylor

**119. Elmira Saylor** was born about 1861 in Berks Co., PA.<sup>[424-426]</sup> She was the daughter of Alexander Saylor (42) and Rose Anna Pugh. Her reference number is 17146.

<sup>417</sup> HBSC

<sup>418</sup> GPL.

<sup>419</sup> VSM.

<sup>420</sup> ECS@BAHS, Friedens Evangelical Lutheran Transcription, p. 82.

<sup>421</sup> HBSC

<sup>422</sup> GPL.

<sup>423</sup> VSM.

<sup>424</sup> HBSC

<sup>425</sup> GPL.

<sup>426</sup> VSM.

# Ortho Saylor

**120. Ortho Ord Saylor** was born on Wednesday, January 22, 1862, in Berks Co., PA.<sup>[427-430]</sup> He was the son of Alexander Saylor (42) and Rose Anna Pugh. His reference number is 17147.

He was baptized in Friedens Evangelical Lutheran on December 02, 1865.

Professor

Principal of Schools of Somerset and Rockwood.

# Charles Saylor

**121. Charles Lincoln Saylor** was born on Saturday, April 15, 1865, in Berks Co., PA.<sup>[431-434]</sup> He was the son of Alexander Saylor (42) and Rose Anna Pugh. His reference number is 17148.

Charles Lincoln was baptized in Friedens Evangelical Lutheran on April 15, 1865.

## Family of Malinda Saylor and Lewis Miller

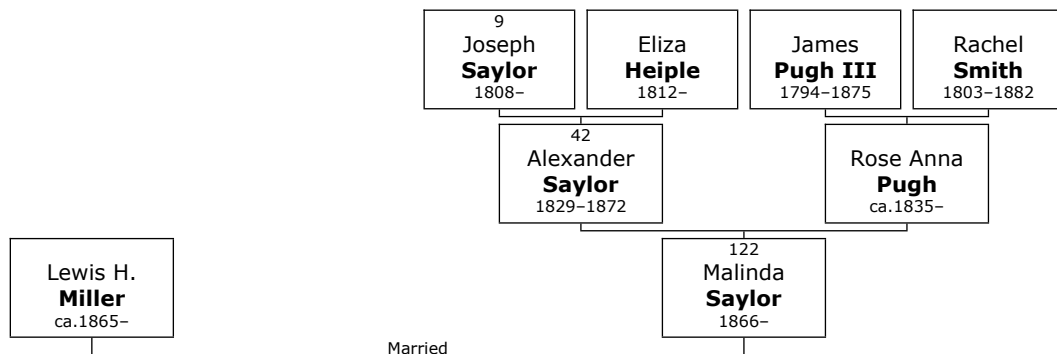

**122. Malinda Saylor** was born on Saturday, October 20, 1866, in Berks Co., PA.<sup>[435-438]</sup> She was the daughter of Alexander Saylor (42) and Rose

427 HBSC

428 GPL.

429 VSM.

<sup>430</sup> ECS@BAHS, Friedens Evangelical Lutheran Transcription, p. 82.

431 HBSC

432 GPL.

433 VSM.

<sup>434</sup> ECS@BAHS, Friedens Evangelical Lutheran Transcription, p. 82.

435 VSM.

436 GPL.

437 Census, 1880 Somerset Co., PA. T9\1195\463B.

<sup>438</sup> ECS@BAHS, Friedens Evangelical Lutheran Transcription, p. 84.

Anna Pugh. Her reference number is 17149. She was also known as **Linnie Saylor**.

She was baptized in Friedens Evangelical Lutheran on April 20, 1867.

She married **Lewis H. Miller**. Lewis H. was born about 1865.<sup>[436, 439]</sup> His reference number is 17150.

### Family of Luther Saylor and Luella Foshender

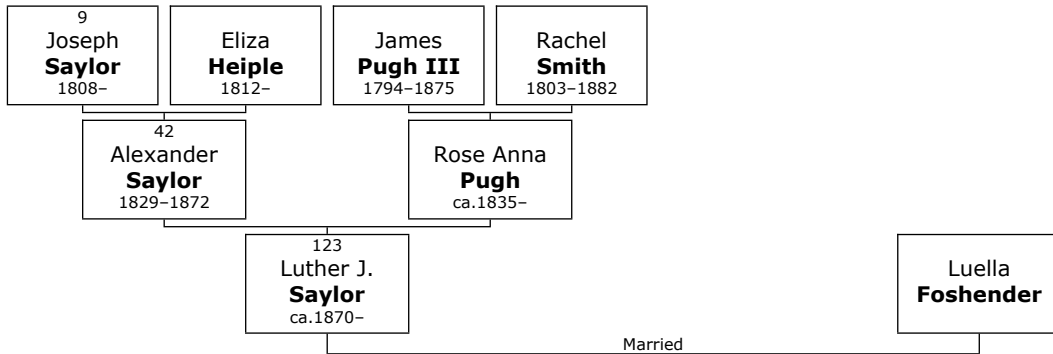

**123. Luther J. Saylor** was born about 1870 in Berks Co., PA.<sup>[440-442]</sup> He was the son of Alexander Saylor (42) and Rose Anna Pugh. His reference number is 17151.

He married **Luella Foshender**. Her reference number is 17152.

### Virgil Saylor

**124. Virgil R. Saylor** was born on Monday, January 31, 1870, in Berks Co., PA.<sup>[443-445]</sup> He was the son of Alexander Saylor (42) and Rose Anna Pugh. His reference number is 17153.

He died in Somerset, Somerset Co., on May 07, 1921, at the age of 51.<sup>[446]</sup> Virgil R. was buried in Wills Church Cemetery.

Per HBSC: Public School at Will's Church until age of nine

Entered Tressler Orphan's Home at Loysville, Perry County, Pa., as a soldier's orphan - until 16. [Age 7 @ death of father]

Taught school for one term in Cambria County and one term Somerset County.

---

<sup>439</sup> HBSC

<sup>440</sup> HBSC

<sup>441</sup> GPL.

<sup>442</sup> VSM.

<sup>443</sup> HBSC

<sup>444</sup> VSM.

<sup>445</sup> Census, 1910 Somerset Borough, Somerset Co., Pa., T624\_1420, p. 241B.

<sup>446</sup> Obituary, The Somerset Herald, Wednesday, May 11, 1921.

At age 19 entered Pennsylvania College at Gettysburg - graduating 1893  
 - degree of A.B.  
 1893 - 1896 H.S. teacher and assistant Principal Somerst Borough.  
 Law office of Coffroth & Ruppel, Somerset, October 1901  
 Somerset Bar October 19, 1903.  
 District Attorney of Somerset County.

## William Saylor

**125. William Alexander Saylor** was born on Saturday, September 16, 1871, in Somerset Co., PA.<sup>[447-451]</sup> He was the son of Alexander Saylor (42) and Rose Anna Pugh. His reference number is 17154.

He was baptized in Friedens Evangelical Lutheran on June 08, 1872.  
 William Alexander died in November 1958 at the age of 87.

## Family of Annie Saylor and Walter McFarland

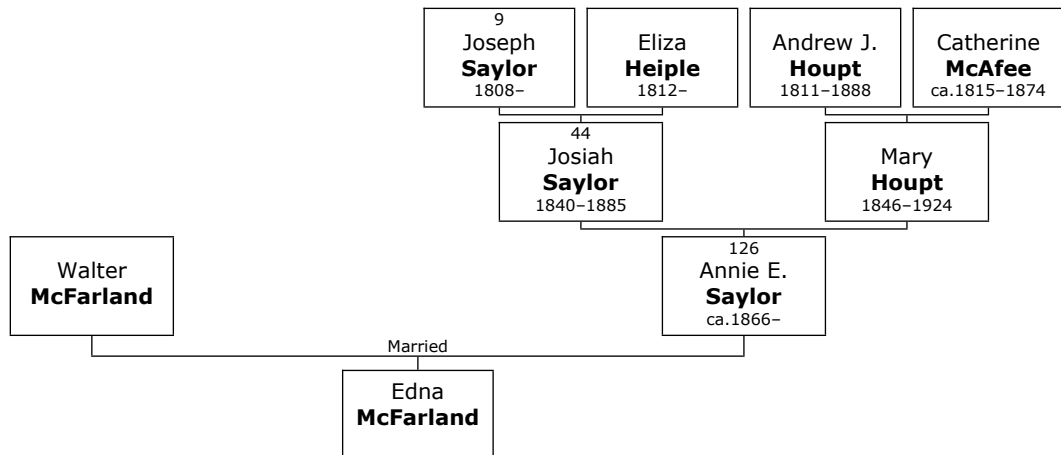

**126. Annie E. Saylor** was born about 1866.<sup>[452, 453]</sup> She was the daughter of Josiah Saylor (44) and Mary Houpt. Her reference number is 17157.

She married **Walter McFarland**. They had one daughter: Edna.

His reference number is 17158.

<sup>447</sup> HBSC

<sup>448</sup> GPL.

<sup>449</sup> VSM.

<sup>450</sup> ECS@BAHS, Friedens Evangelical Lutheran Transcription, p. 85.

<sup>451</sup> Census, 1910 Somerset Borough, Somerset Co., Pa., T624\_1420, p. 241B.

<sup>452</sup> HBSC

<sup>453</sup> GPL.



## Family of Charles Saylor and Anna Null

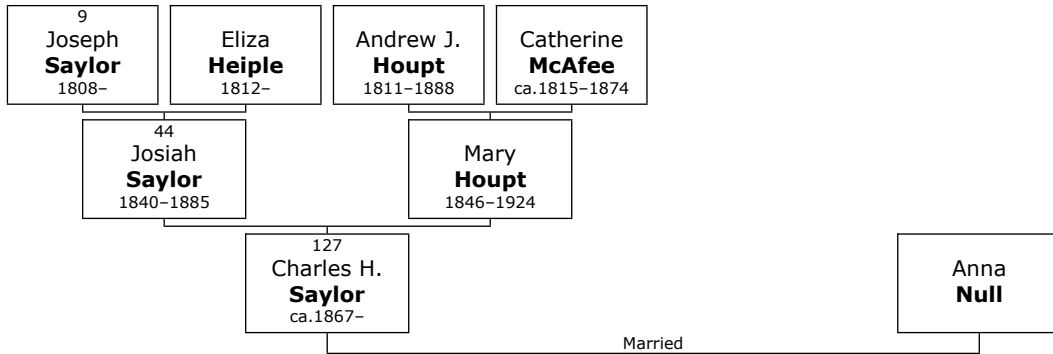

- 127. Charles H. Saylor** was born about 1867.<sup>[454, 455]</sup> He was the son of Josiah Saylor (44) and Mary Houpt. His reference number is 17160. He married **Anna Null**. Her reference number is 17161.

## Dora Saylor

- 128. Dora B. Saylor** was born about 1868.<sup>[456-458]</sup> She was the daughter of Josiah Saylor (44) and Mary Houpt. Her reference number is 17162.

## Family of Milton Saylor and Ida Baldwin

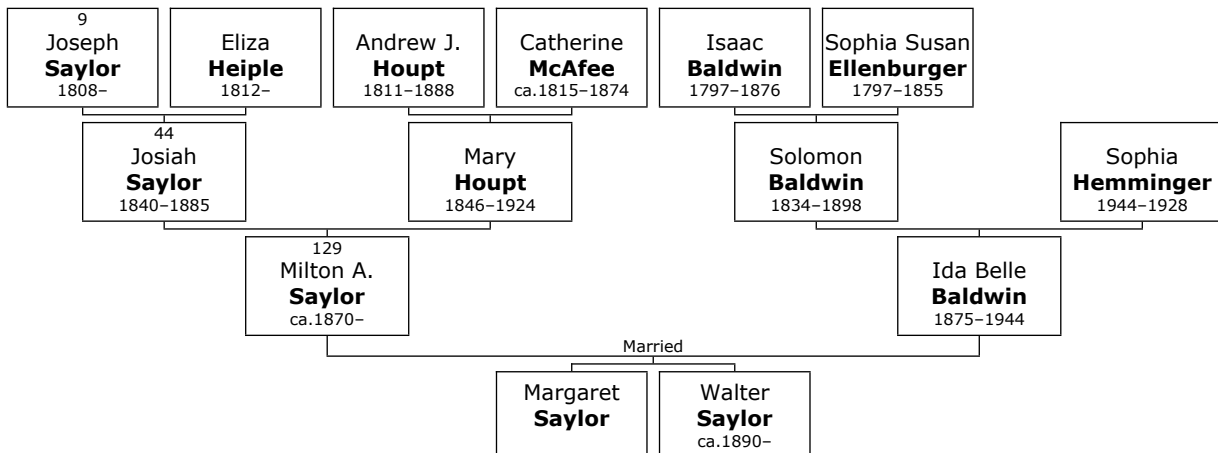

- 129. Milton A. Saylor** was born about 1870.<sup>[459, 460]</sup> He was the son of Josiah Saylor (44) and Mary Houpt. His reference number is 17163.

<sup>454</sup> HBSC

<sup>455</sup> GPL.

<sup>456</sup> HBSC

<sup>457</sup> DGP.

<sup>458</sup> Census, 1880, 487B.

<sup>459</sup> HBSC

<sup>460</sup> GPL.

He married **Ida Belle Baldwin**. They had two children: Margaret and Walter.

Ida Belle was born in Somerset Co., PA, in 1875.<sup>[461]</sup> She was the daughter of Solomon Baldwin and Sophia Hemminger. Her reference number is 17164.

Ida Belle reached 69 years of age and died in Allegheny Co. in 1944.<sup>[461]</sup>

## Joseph Saylor

**130. Joseph H. Saylor** was born about 1871.<sup>[462-464]</sup> He was the son of Josiah Saylor (44) and Mary Houpt. His reference number is 17169.

## Louise Saylor

**131. Louise Saylor** was born about 1873.<sup>[465, 466]</sup> She was the daughter of Josiah Saylor (44) and Mary Houpt. Her reference number is 17170.

## Bessie Saylor

**132. Bessie Saylor** was born about 1875.<sup>[467, 468]</sup> She was the daughter of Josiah Saylor (44) and Mary Houpt. Her reference number is 17171.

## Family of Daisy Saylor and Robert Berkey

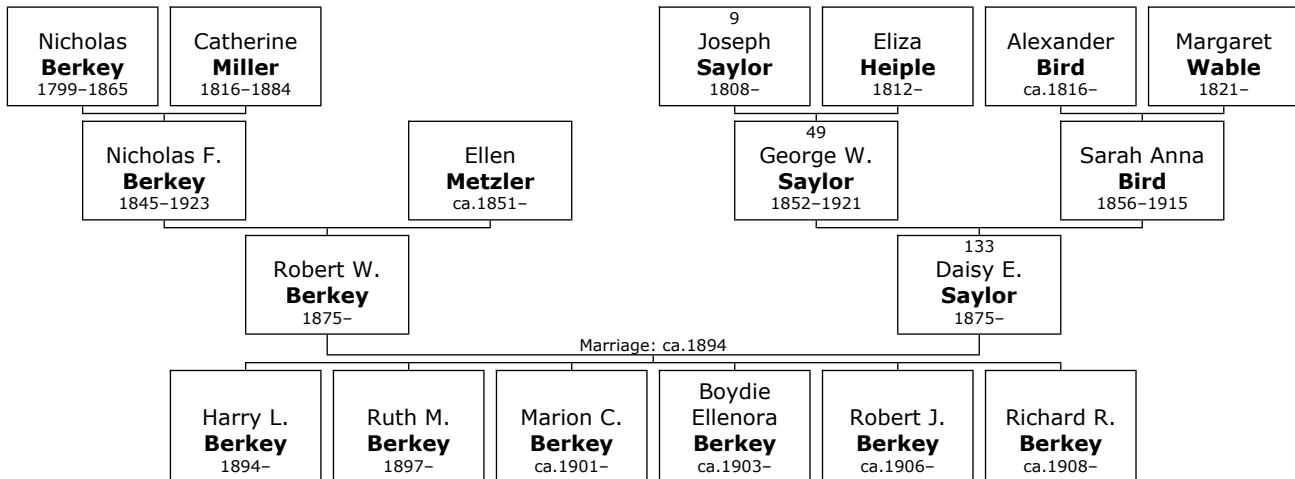

<sup>461</sup> Familysearch.org, LK6F-5BL.

<sup>462</sup> HBSC

<sup>463</sup> GPL.

<sup>464</sup> Census, 1880, 488A.

<sup>465</sup> HBSC

<sup>466</sup> GPL.

<sup>467</sup> HBSC

<sup>468</sup> GPL.

- 133. Daisy E. Saylor** was born in January 1875 in Pennsylvania, USA.<sup>[469–472]</sup> She was the daughter of George W. Saylor (49) and Sarah Anna Bird. Her reference number is 27474.

Daisy E. married **Robert W. Berkey** about 1894.<sup>[472]</sup> They had six children: Harry, Ruth, Marion, Boydie, Robert and Richard.

Robert W. was born in Pennsylvania in April 1875.<sup>[470, 472]</sup> He was the son of Nicholas F. Berkey and Ellen Metzler. His reference number is 21730.

### Family of Cora Saylor and Thomas Cooper

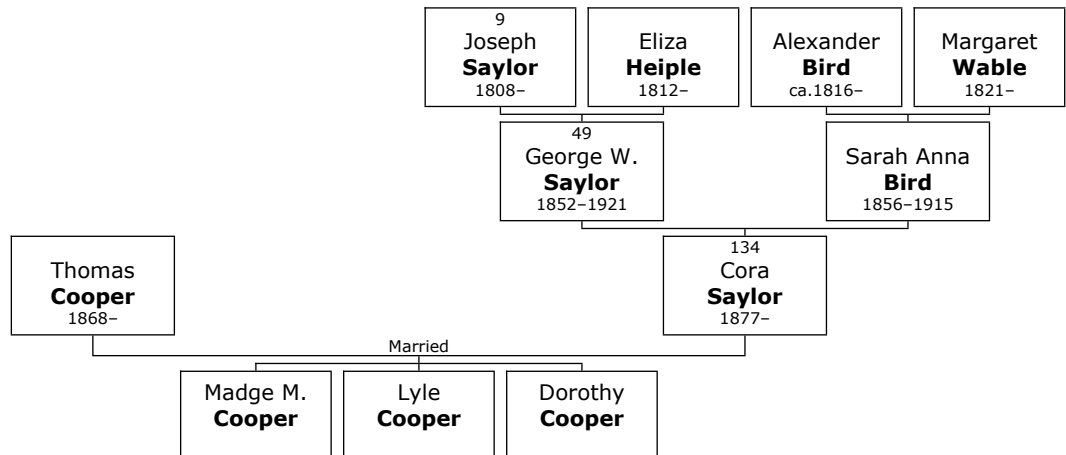

- 134. Cora Saylor** was born in January 1877 in Pennsylvania, USA.<sup>[473–475]</sup> She was the daughter of George W. Saylor (49) and Sarah Anna Bird. Her reference number is 27464.

She married **Thomas Cooper**. They had three daughters: Madge, Lyle and Dorothy.

Thomas was born in Pennsylvania in May 1868.<sup>[473, 475]</sup> His reference number is 27465.

<sup>469</sup> VSM.

<sup>470</sup> TBB 2ed, p. 348.

<sup>471</sup> Census, 1880, Somerset Borough, Somerset Co., Pa., T9\_1195, p. 494.

<sup>472</sup> Census, 1900, Somerset Borough, Somerset Co., Pa, T623\_1487, p. 1A.

<sup>473</sup> VSM.

<sup>474</sup> Census, 1880, Somerset Borough, Somerset Co., Pa., T9\_1195, p. 494.

<sup>475</sup> Census, 1900, Somerset Borough, Somerset Co., Pa., T623\_1487, p. 4B.

## Lottie Saylor

**135. Lottie M. Saylor** was born in April 1879 in Somerset Co., PA.<sup>[476–478]</sup> She was the daughter of George W. Saylor (49) and Sarah Anna Bird. Her reference number is 27463.

## Family of Alexander Saylor and Minnie ?

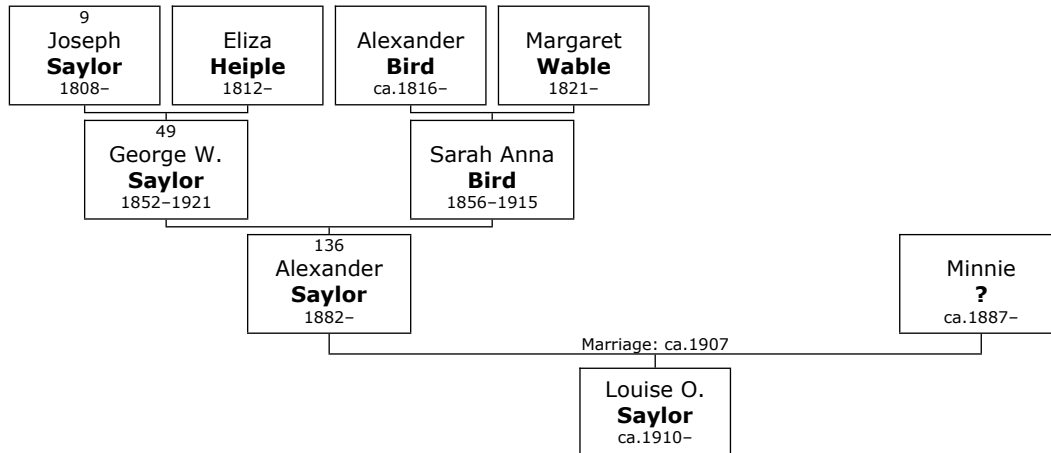

**136. Alexander Saylor** was born in January 1882 in Somerset Co., PA.<sup>[479–482]</sup> He was the son of George W. Saylor (49) and Sarah Anna Bird. His reference number is 27460.

Alexander married **Minnie ?** about 1907.<sup>[481]</sup> They had one daughter: Louise.

Minnie was born in Pennsylvania, USA, about 1887.<sup>[481, 482]</sup> Her reference number is 27461.

## Maude Saylor

**137. Maude Saylor** was born in November 1884 in Somerset Co., PA.<sup>[483, 484]</sup> She was the daughter of George W. Saylor (49) and Sarah Anna Bird. Her reference number is 27456.

Marriages with ? Schwartz and Robert Peebles (Page 93) are known.

<sup>476</sup> VSM.

<sup>477</sup> Census, 1880, Somerset Borough, Somerset Co., Pa., T9\_1195, p. 494.

<sup>478</sup> Census, 1900, Somerset Borough, Somerset Co., Pa., T623\_1487, p. 4B.

<sup>479</sup> VSM.

<sup>480</sup> Census, 1900, Somerset Borough, Somerset Co., Pa., T623\_1487, p. 4B.

<sup>481</sup> Census, 1910, Somerset Borough, Somerset Co., Pa., T624\_1420, p. 241B.

<sup>482</sup> Census, 1920, Somerset Borough, Somerset Co., Pa., T625\_1654, p. 5B.

<sup>483</sup> Census, 1900, Somerset Borough, Somerset Co., Pa., T623\_1487, p. 4B.

<sup>484</sup> VSM.

## Family of Maude Saylor and ? Schwartz

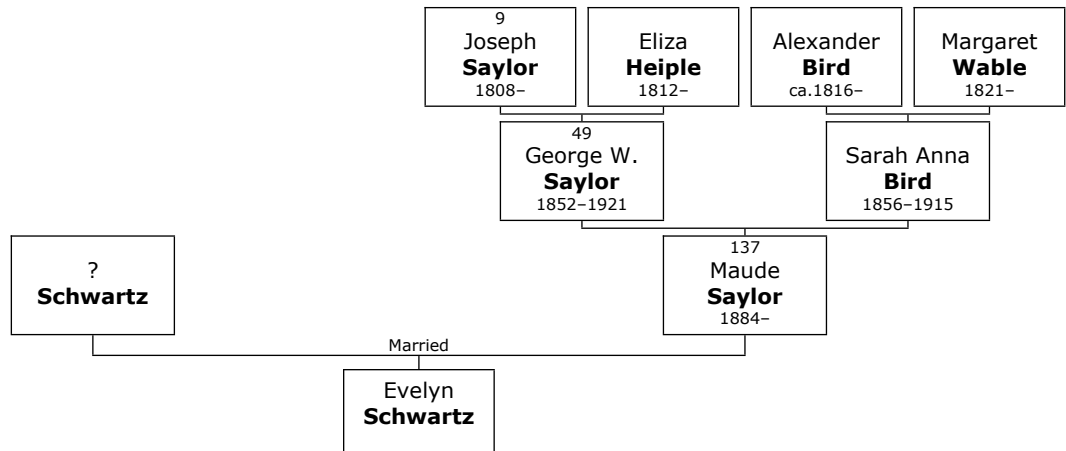

Here are the details about **Maude Saylor's** first marriage, with ? Schwartz. You can read more about Maude on page 92.

Maude Saylor married **? Schwartz**. They had one daughter: Evelyn.  
His reference number is 27457.

## Family of Maude Saylor and Robert Peebles

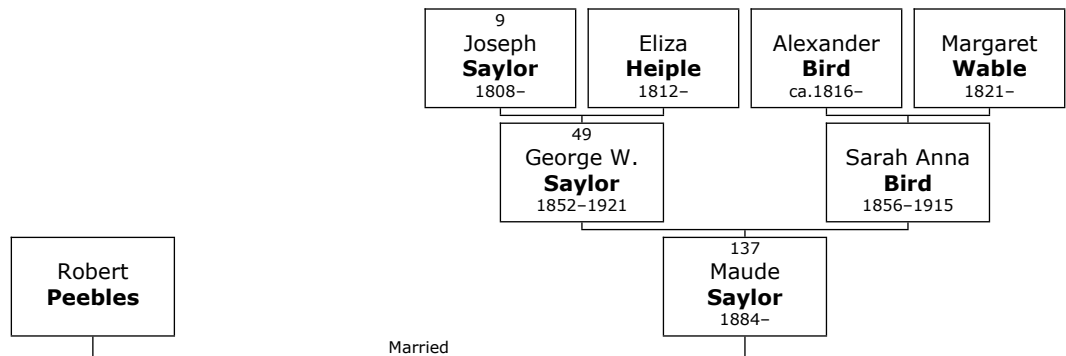

Here are the details about **Maude Saylor's** second marriage, with Robert Peebles. You can read more about Maude on page 92.

Maude Saylor married **Robert Peebles**. His reference number is 27459.

## Eva Saylor

**138. Eva Saylor** was born on Tuesday, July 05, 1887, in Pennsylvania, USA.<sup>[485-487]</sup> She was the daughter of George W. Saylor (49) and Sarah Anna Bird. Her reference number is 21891.

<sup>485</sup> Bill Nevling, BN.

<sup>486</sup> VSM.

<sup>487</sup> Census, 1900, Somerset Borough, Somerset Co., Pa., T623\_1487, p. 4B.

She died in Ft. Lauderdale, Florida, on June 05, 1965, at the age of 77.<sup>[485, 486]</sup>

Marriages with Charles Packard and William Edward Nevling (Page 94) are known.

### Family of Eva Saylor and Charles Packard

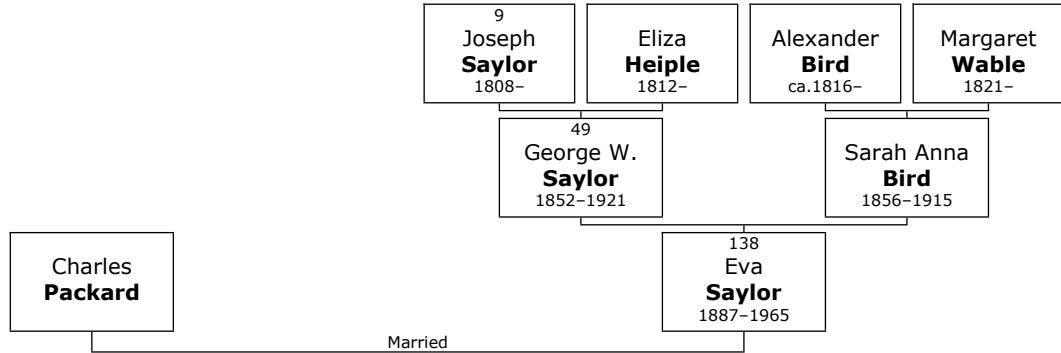

Here are the details about **Eva Saylor's** first marriage, with Charles Packard. You can read more about Eva on page 93.

Eva Saylor married **Charles Packard**. His reference number is 27424.

### Family of Eva Saylor and William Nevling

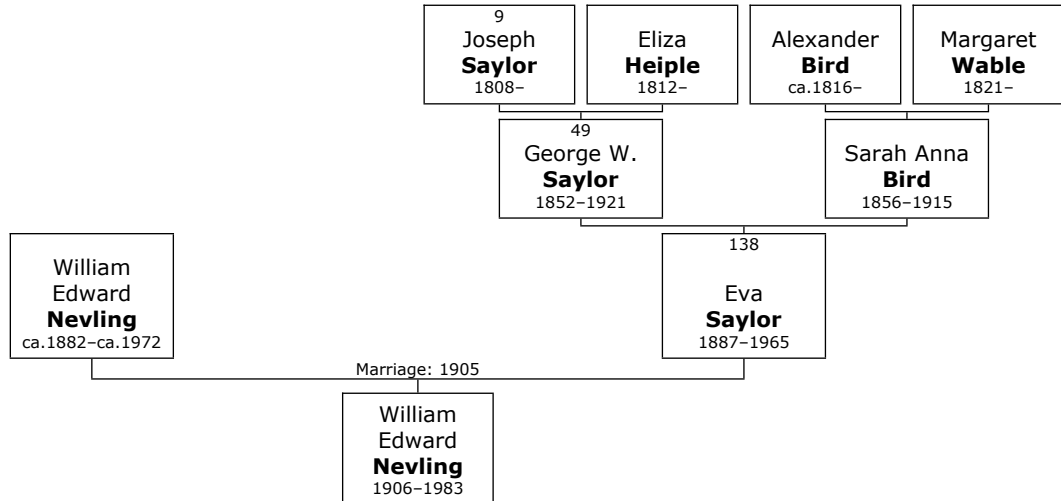

Here are the details about **Eva Saylor's** second marriage, with William Edward Nevling. You can read more about Eva on page 93.

Eva Saylor married **William Edward Nevling** on Saturday, September 16, 1905.<sup>[486]</sup> They had one son: William.

William Edward was born about 1882.<sup>[486, 488]</sup> His reference number is 27425.

William Edward reached 90 years of age and died about 1972.<sup>[488]</sup>

### Family of Ruby Saylor and Edward Simmons

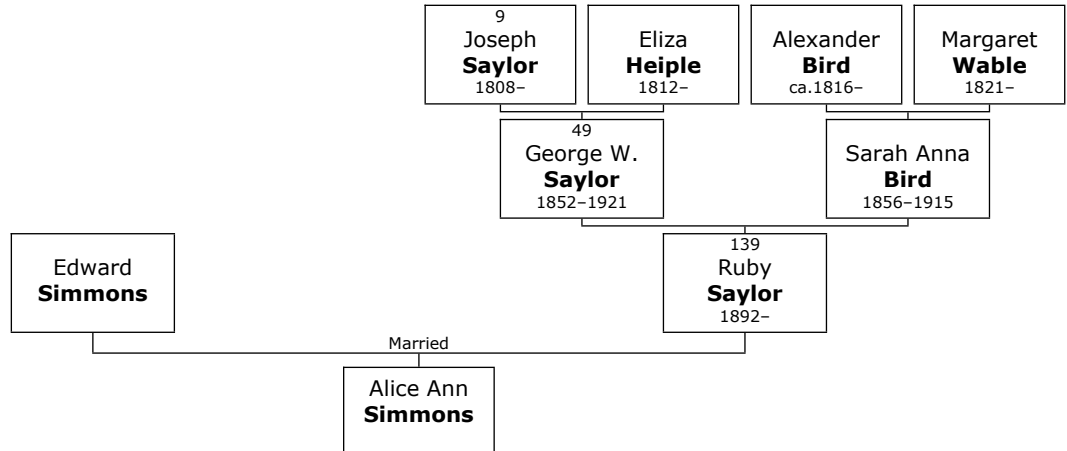

**139. Ruby Saylor** was born in August 1892 in Pennsylvania, USA.<sup>[489-492]</sup> She was the daughter of George W. Saylor (49) and Sarah Anna Bird. Her reference number is 27453.

She married **Edward Simmons**. They had one daughter: Alice.

His reference number is 27454.

### Family of George Saylor and ? Casey

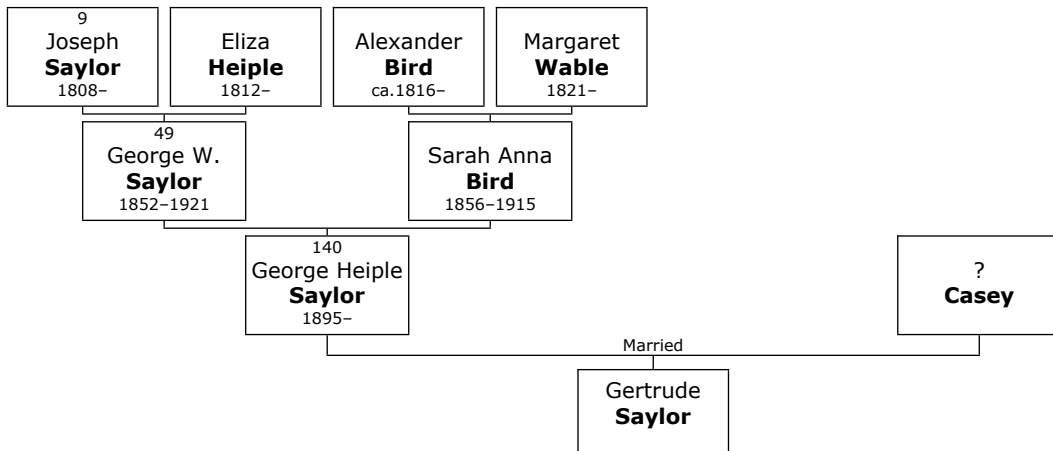

<sup>488</sup> FAB, # 94, p. 100.

<sup>489</sup> VSM.

<sup>490</sup> Census, 1900, Somerset Borough, Somerset Co., Pa., T623\_1487, p. 4B.

<sup>491</sup> Census, 1910, Somerset Borough, Somerset Co., Pa., T624\_1420, p. 242A.

<sup>492</sup> Obituary, of Anna Bird Saylor, Meyersdale Commercial, July 8, 1915, Meyersdale Public Library online collection, usgwarchives.org.

**140. George Heiple Saylor** was born in July 1895 in Pennsylvania, USA.<sup>[493-495]</sup> He was the son of George W. Saylor (49) and Sarah Anna Bird. His reference number is 27450.

He married ? **Casey**. They had one daughter: Gertrude.

Her reference number is 27451.

### Phillip Rhoads

**141. Phillip Rhoads** was born about 1875.<sup>[496]</sup> He was the son of Phillip Rhoads and Emma Saylor (51). His reference number is 47540.

### Frank Rhoads

**142. Frank Rhoads** was born about 1879.<sup>[497]</sup> He was the son of Phillip Rhoads and Emma Saylor (51). His reference number is 47541.

### Lulu Rhoads

**143. Lulu Rhoads** was born in 1880.<sup>[498]</sup> She was the daughter of Phillip Rhoads and Emma Saylor (51). Her reference number is 47542.

### Family of Charles Kifer and Jennie Walker

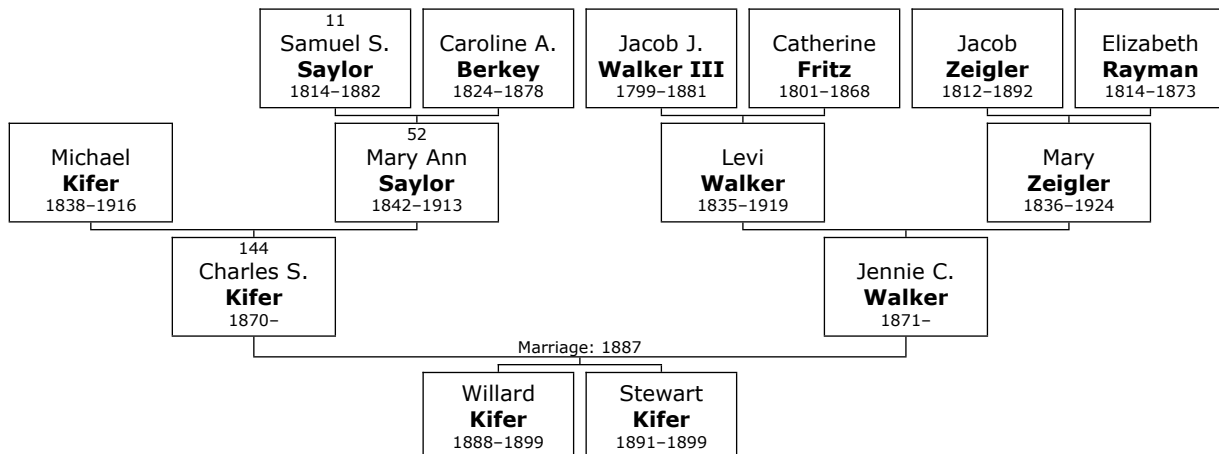

<sup>493</sup> VSM.

<sup>494</sup> Census, 1900, Somerset Borough, Somerset Co., Pa., T623\_1487, p. 4B.

<sup>495</sup> Census, 1910, Somerset Borough, Somerset Co., Pa., T624\_1420, p. 242A.

<sup>496</sup> Census, 1880, Somerset Twp., Somerset Co., PA, T9\_1195, p. 462B.

<sup>497</sup> Census, 1880, Somerset Twp., Somerset Co., PA, T9\_1195, p. 462B.

<sup>498</sup> Census, 1880, Somerset Twp., Somerset Co., PA, T9\_1195, p. 462B.



**144. Charles S. Kifer** was born on Tuesday, May 10, 1870.<sup>[499]</sup> He was the son of Michael Kifer and Mary Ann Saylor (52). His reference number is 17115.

At the age of 17, Charles S. married **Jennie C. Walker** on Sunday, July 03, 1887, when she was 16 years old.<sup>[500]</sup> They had two sons: Willard and Stewart.

Jennie C. was born in Somerset Co., PA, on Sunday, May 28, 1871.<sup>[500]</sup> She was the daughter of Levi Walker and Mary Zeigler. Her reference number is 17116.

### Family of Mayme Kifer and George Darr

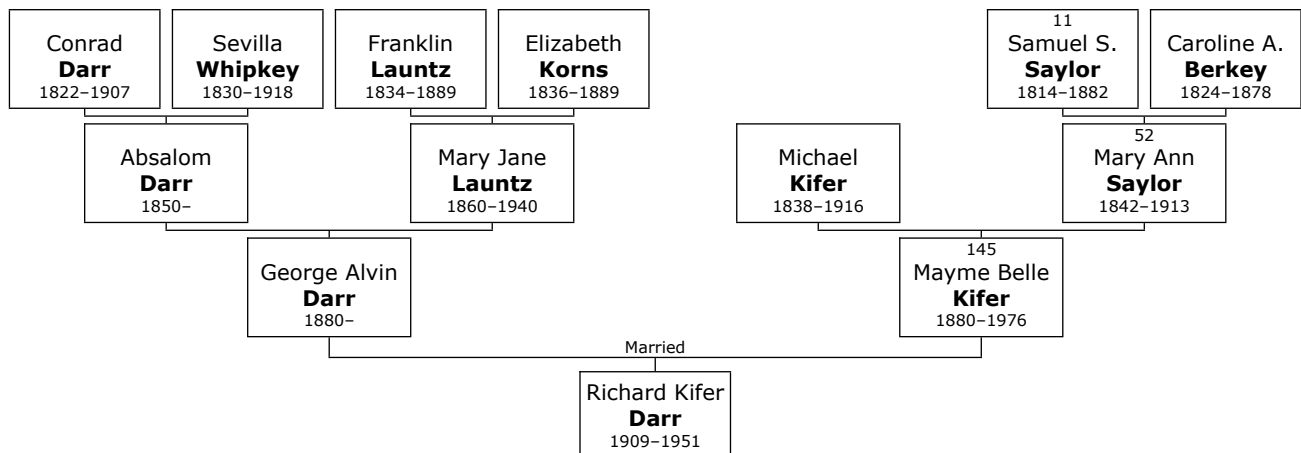

**145. Mayme Belle Kifer** was born on Sunday, October 24, 1880, in Somerset Co., PA. She was the daughter of Michael Kifer and Mary Ann Saylor (52).

Mayme Belle died in Berlin, Somerset Co., on July 15, 1976, at the age of 95.

She married **George Alvin Darr**. They had one son: Richard.

George Alvin was born in Pennsylvania, USA, on Wednesday, February 18, 1880.<sup>[501, 502]</sup> He was the son of Absalom Darr and Mary Jane Launtz. His reference number is 34405.

<sup>499</sup> HBSC vIII p483

<sup>500</sup> HBSC vIII p.483

<sup>501</sup> Census, 1900, Lincoln Twp., Somerset Co., PA., T623\_1487, p. 54B.

<sup>502</sup> Census, 1880, Somerset Twp., Somerset Co., PA., Roll 1195, p. 454B.

## Jenny Saylor

**146. Jenny Saylor** was born on Monday, September 03, 1866.<sup>[503, 504]</sup> She was the daughter of Andrew Jackson Saylor (54) and Annie Pisel. Her reference number is 17052.

## Family of Laura Saylor and Solomon Ogline

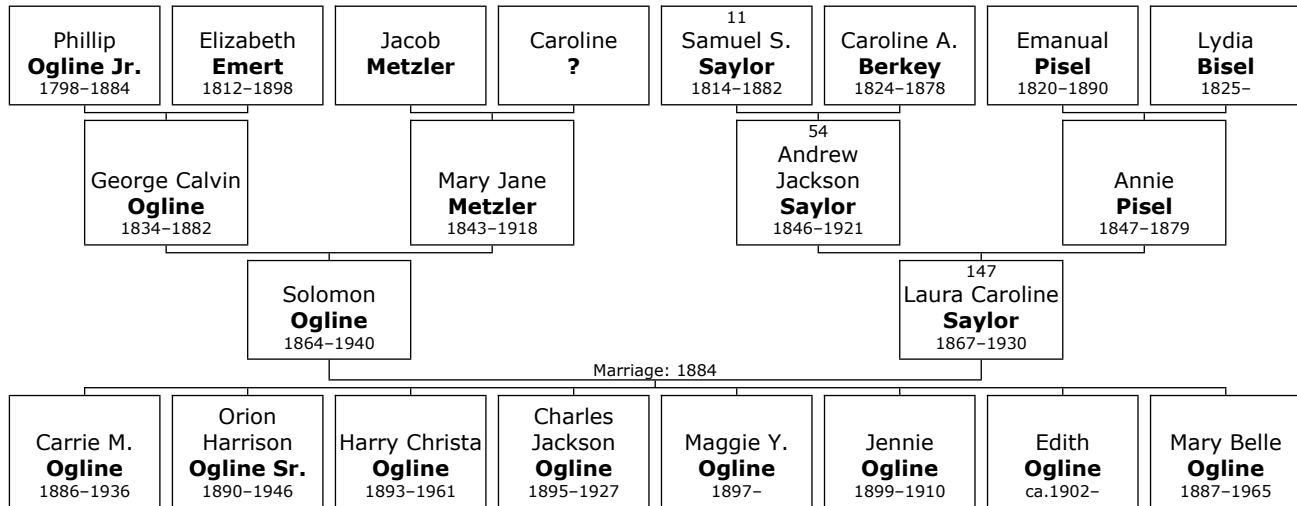

**147. Laura Caroline Saylor** was born on Friday, November 29, 1867, in Friedens, Somerset Co., PA.<sup>[505-512]</sup> She was the daughter of Andrew Jackson Saylor (54) and Annie Pisel. Her reference number is 17053.

She died in Acosta on February 08, 1930, at the age of 62.<sup>[506, 512]</sup> Laura Caroline was buried in Lichty Cemetery.

At the age of 16, Laura Caroline married **Solomon Ogline** on Sunday, June 08, 1884, in Somerset Co. when he was 19 years old.<sup>[506]</sup> They had eight children: Carrie, Orion, Harry, Charles, Maggie, Jennie, Edith and Mary.

<sup>503</sup> HBSC vIII

<sup>504</sup> GPL.

<sup>505</sup> HBSC vIII

<sup>506</sup> GPL.

<sup>507</sup> Death Certificate, of Jennie Ogline, PA # 111086.

<sup>508</sup> Death Certificate, of Carrie M. (Ogline) Kimmell, PA # 32648.

<sup>509</sup> Death Certificate, of Oran H. Ogline, PA # 35819. mother's name listed as Laurs Zerfoss.

<sup>510</sup> Death Certificate, of Charles Ogline, PA 10899.

<sup>511</sup> Death Certificate, of Solomon Ogline, PA # 59338. wife's name listed Sarah Ogline.

<sup>512</sup> F-A-G, of Laura Caroline (Saylor) Ogline, Lichty Cemetery, Somerset Twp., Somerset Co., PA., Memorial # 33785146.

Solomon was born in Acosta, Somerset Co., on Monday, June 13, 1864.<sup>[506-508, 510, 513-517]</sup> He was the son of George Calvin Ogline and Mary Jane Metzler. His reference number is 27402.

Solomon reached 75 years of age and died in Acosta on January 03, 1940.<sup>[506, 518, 519]</sup> He was buried in Lichty Cemetery.<sup>[506]</sup>

## **Mary Saylor**

**148. Mary Saylor** was born on Saturday, November 13, 1869.<sup>[520, 521]</sup> She was the daughter of Andrew Jackson Saylor (54) and Annie Pisel. Her reference number is 17054.

## **Benjamin Saylor**

**149. Benjamin Saylor** was born on Monday, December 04, 1871.<sup>[522, 523]</sup> He was the son of Andrew Jackson Saylor (54) and Annie Pisel. His reference number is 17055.

## **Harvey Saylor**

**150. Harvey Saylor** was born on Monday, March 02, 1874.<sup>[524, 525]</sup> He was the son of Andrew Jackson Saylor (54) and Annie Pisel. His reference number is 17056.

---

<sup>513</sup> Census, 1900, Jenner Twp., Somerset Co., PA, T6234-1487, p. 33A.

<sup>514</sup> Death Certificate, of Oran H. Ogline, PA # 35819.

<sup>515</sup> Death Certificate, of Solomon Ogline, PA # 59338. birth year listed 1863.

<sup>516</sup> Census, 1940, Lincoln Twp., Somerset Co., PA., T627\_3610, p. 485A.

<sup>517</sup> F-A-G, of Solomon Orin Ogline, Lichty Cemetery, Somerset Twp., Somerset Co., PA., Memorial # 33784658. lists birthdate 13 Jun 1863.

<sup>518</sup> Death Certificate, of Solomon Ogline, PA # 59338.

<sup>519</sup> F-A-G, of Solomon Orin Ogline, Lichty Cemetery, Somerset Twp., Somerset Co., PA., Memorial # 33784658.

<sup>520</sup> HBSC vIII

<sup>521</sup> GPL.

<sup>522</sup> HBSC vIII

<sup>523</sup> GPL.

<sup>524</sup> HBSC vIII

<sup>525</sup> GPL.

## Family of Franklin Saylor and Lucy Bilford

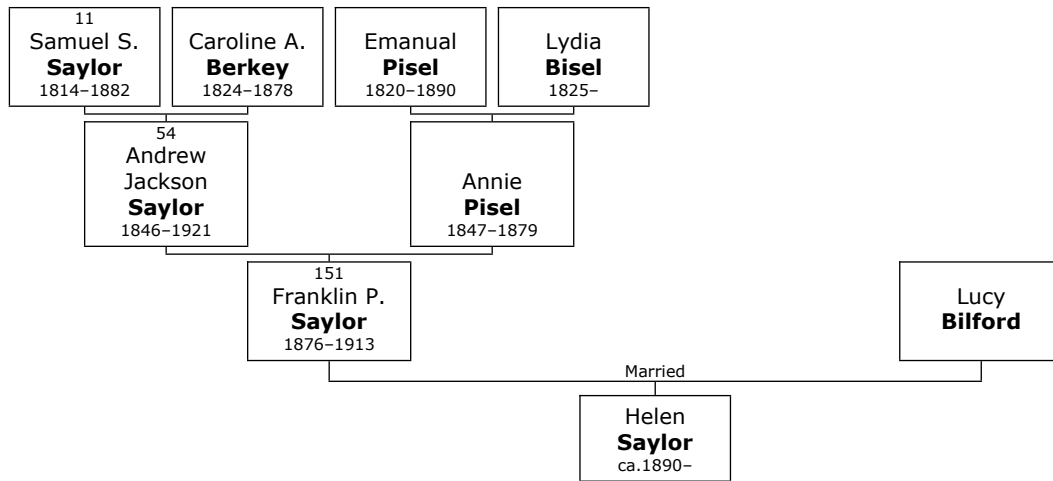

**151. Franklin P. Saylor** was born on Wednesday, May 10, 1876.<sup>[526-528]</sup> He was the son of Andrew Jackson Saylor (54) and Annie Pisel. His reference number is 17057.

He died on October 30, 1913, at the age of 37.<sup>[527, 528]</sup> Franklin P. was buried in Lichty Cemetery.

Tombstone: CO. E. 41st U. S. VOL.

He married **Lucy Bilford**. They had one daughter: Helen.

Her reference number is 27417.

## Belinda Saylor

**152. Belinda Saylor** was born on Saturday, July 10, 1880.<sup>[529]</sup> She was the daughter of Andrew Jackson Saylor (54) and Angeline Masters. Her reference number is 17058.

## James Saylor

**153. James O. Saylor** was born on Saturday, July 10, 1880.<sup>[530]</sup> He was the son of Andrew Jackson Saylor (54) and Angeline Masters. His reference number is 17059.

Married living in Chicago.

<sup>526</sup> HBSC vIII

<sup>527</sup> GPL.

<sup>528</sup> Tombstone.

<sup>529</sup> GPL.

<sup>530</sup> HBSC vIII

## Family of Lemon Saylor and Gertrude Uhl

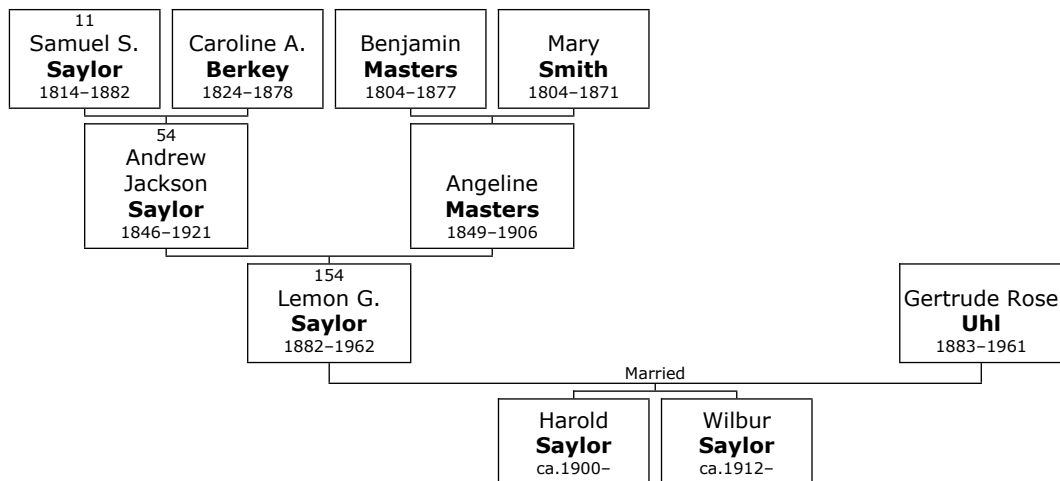

**154. Lemon G. Saylor** was born on Sunday, June 18, 1882.<sup>[531]</sup> He was the son of Andrew Jackson Saylor (54) and Angeline Masters. His reference number is 17060.

He died on December 31, 1962, at the age of 80.<sup>[532]</sup>

Printer - Johnstown.

He married **Gertrude Rose Uhl**. They had two sons: Harold and Wilbur.

Gertrude Rose was born on Sunday, April 08, 1883.<sup>[531, 532]</sup> Her reference number is 17065.

Gertrude Rose reached 78 years of age and died on June 12, 1961.<sup>[532]</sup>

## Family of Elizabeth Saylor and Erza Hoffman

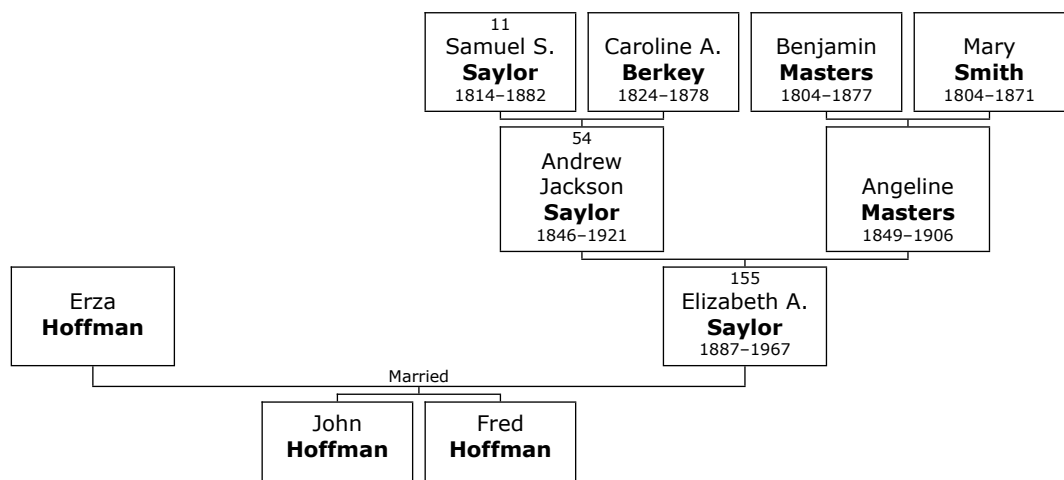

<sup>531</sup> HBSC vIII

<sup>532</sup> GPL.

**155. Elizabeth A. Saylor** was born on Wednesday, September 07, 1887, in Pennsylvania, USA.<sup>[533, 534]</sup> She was the daughter of Andrew Jackson Saylor (54) and Angeline Masters. Her reference number is 17061.

She died in 1967 at the age of 79.<sup>[535]</sup>

She married **Erza Hoffman**. They had two sons: John and Fred.

His reference number is 27419.

## Homer Saylor

**156. Homer Emanuel Saylor** was born on Thursday, March 13, 1890, in Somerset Co., PA.<sup>[536-543]</sup> He was the son of Andrew Jackson Saylor (54) and Angeline Masters. His reference number is 17062.

He died on December 23, 1952, at the age of 62.<sup>[541]</sup>

Marriages with Darl ? and Edith A. Baker (Page 103) are known.

## Family of Homer Saylor and Darl ?

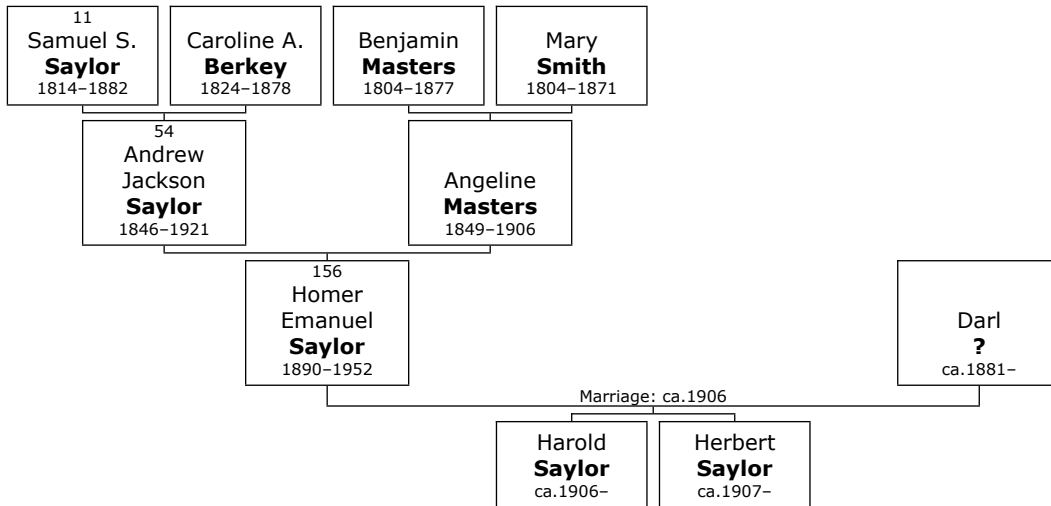

<sup>533</sup> HBSC vIII

<sup>534</sup> Census, 1900, Somerset Twp., Somerset Co., PA., T623\_1487, p. 188A.

<sup>535</sup> GPL.

<sup>536</sup> HBSC, v III, p. 456.

<sup>537</sup> Census, 1900, Somerset Twp., Somerset Co., PA., T623\_1487, p. 188B.

<sup>538</sup> Census, 1910, Somerset Twp., Somerset Co., PA., T624\_1420, p. 260B.

<sup>539</sup> Census, 1920, Lakewood City, Ward 4, Hopkins Ave., Rockport Twp., Cuyahoga Co., OH., T625\_1376, p. 74B.

<sup>540</sup> Census, 1930, Cleveland, Cuyahoga Co., OH., Roll 1764, p. 118A.

<sup>541</sup> F-A-G, of Homer E. Saylor, Brooklyn Heights Cemetery, Cuyahoga Co., Ohio.

<sup>542</sup> Ancestry.com, WW II Draft Registration Card.

<sup>543</sup> Census, 1940, Cleveland, Cuyahoga Co., PA., T627\_3204, p. 617B.

Here are the details about **Homer Emanuel Saylor's** first marriage, with Darl ?. You can read more about Homer Emanuel on page 102.

Homer Emanuel Saylor married **Darl ?** about 1906.<sup>[538]</sup> They had two sons: Harold and Herbert.

Darl was born in Pennsylvania, USA, about 1881.<sup>[538]</sup> Her reference number is 63544.

### Family of Homer Saylor and Edith Baker

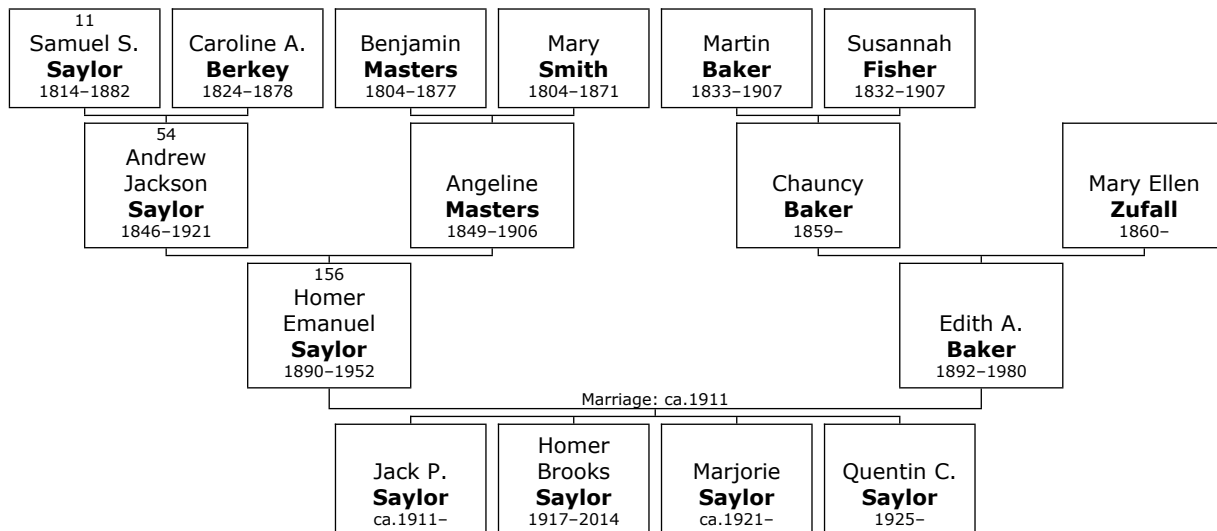

Here are the details about **Homer Emanuel Saylor's** second marriage, with Edith A. Baker. You can read more about Homer Emanuel on page 102.

Homer Emanuel Saylor married **Edith A. Baker** about 1911. They had four children: Jack, Homer, Marjorie and Quentin.

Edith A. was born in Pennsylvania, USA, on Thursday, November 24, 1892.<sup>[539, 540, 543-547]</sup> She was the daughter of Chauncy Baker and Mary Ellen Zufall. Her reference number is 27422.

Edith A. reached 87 years of age and died on March 29, 1980.<sup>[547]</sup>

<sup>544</sup> Census, 1900, Somerset Twp., Somerset Co., PA., T623\_1487, p. 179A.

<sup>545</sup> Census, 1910, Somerset Twp., Somerset Co., PA., T624\_1420, p. 260B. Listed in household next to household of Homer Saylor.

<sup>546</sup> Obituary, of William Z. Baker, Somerset Daily American, 29 January 1973, Meyersdale Public Library online collection, usgwarchives.org.

<sup>547</sup> F-A-G, of Edythe Saylor, Brooklyn Heights Cemetery, Cuyahoga Co., Ohio.

## Freeman Saylor

**157. Freeman Hugh Saylor** was born on Thursday, June 23, 1892, in Pennsylvania, USA.<sup>[548, 549]</sup> He was the son of Andrew Jackson Saylor (54) and Angeline Masters. His reference number is 17063.

## Family of Paul Saylor and Winafred ?

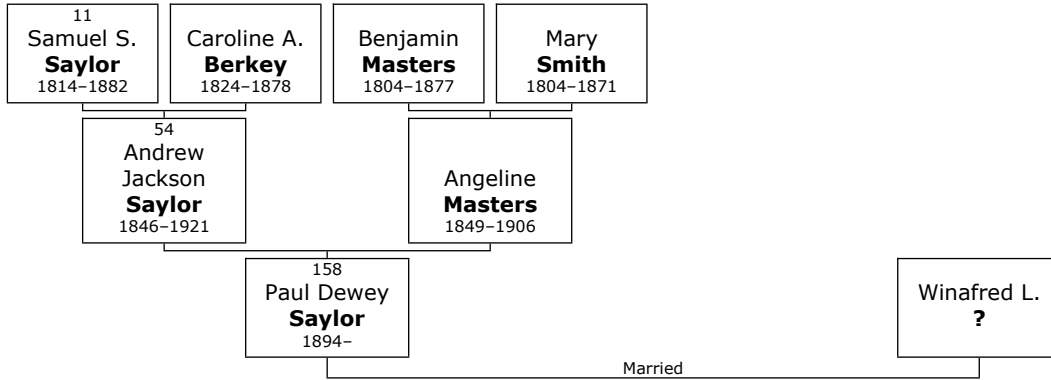

**158. Paul Dewey Saylor** was born on Wednesday, December 12, 1894, in Pennsylvania, USA.<sup>[550-552]</sup> He was the son of Andrew Jackson Saylor (54) and Angeline Masters. His reference number is 17064.

He married **Winafred L. ?**. Her reference number is 27423.

## Family of Norman Saylor and Leora Seibert

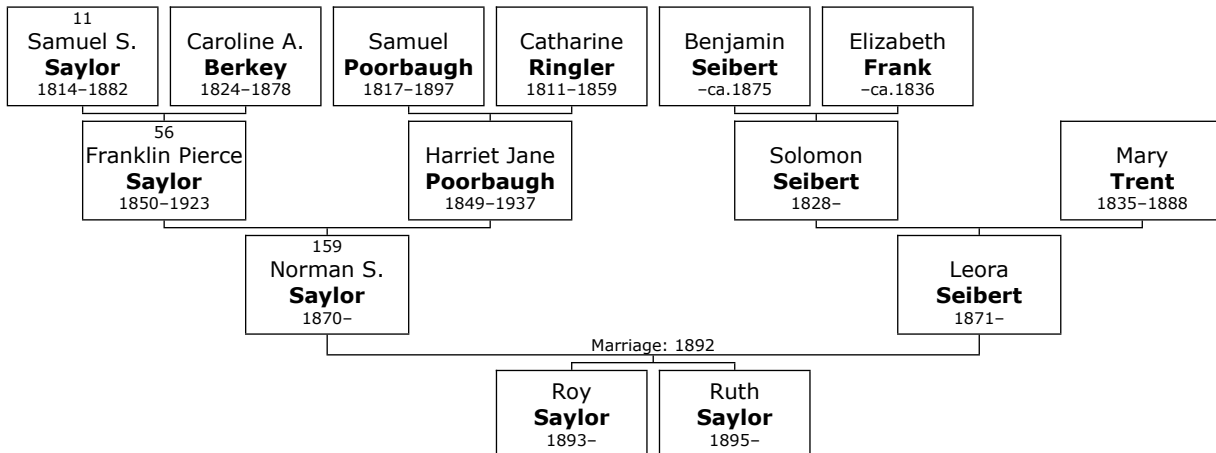

<sup>548</sup> HBSC vIII

<sup>549</sup> Census, 1900, Somerset Twp., Somerset Co., PA., T623\_1487, p. 188B.

<sup>550</sup> HBSC vIII

<sup>551</sup> Census, 1900, Somerset Twp., Somerset Co., PA., T623\_1487, p. 188B.

<sup>552</sup> Census, 1910, Stonycreek Twp., Somerset Co., PA., T624\_1421, p. 14A.



**159. Norman S. Saylor** was born on Sunday, February 13, 1870, in Pennsylvania, USA.<sup>[553-555]</sup> He was the son of Franklin Pierce Saylor (56) and Harriet Jane Poorbaugh. His reference number is 17097.

At the age of 22, Norman S. married **Leora Seibert** on Wednesday, February 17, 1892, when she was 21 years old.<sup>[556]</sup> They had two children: Roy and Ruth.

Leora was born in Somerset Co., PA, on Thursday, January 26, 1871.<sup>[554-556]</sup> She was the daughter of Solomon Seibert and Mary Trent. Her reference number is 17136.

### **George Saylor**

**160. George W. Saylor** was born on Saturday, August 24, 1872.<sup>[557]</sup> He was the son of Franklin Pierce Saylor (56) and Harriet Jane Poorbaugh. His reference number is 17098.

Spanish Am. War.

### **Libbie Saylor**

**161. Libbie A. Saylor** was born on Thursday, December 03, 1874.<sup>[558]</sup> She was the daughter of Franklin Pierce Saylor (56) and Harriet Jane Poorbaugh. Her reference number is 17099.

### **Carrie Saylor**

**162. Carrie V. Saylor** was born on Thursday, March 20, 1879, in Pennsylvania, USA.<sup>[559, 560]</sup> She was the daughter of Franklin Pierce Saylor (56) and Harriet Jane Poorbaugh. Her reference number is 17101.

---

<sup>553</sup> HBSC vIII

<sup>554</sup> Census, 1900, Somerset Twp., Somerset Co., PA., T623\_1487, p. 188B.

<sup>555</sup> Census, 1910, Somerset Twp., Somerset Co., PA., T624\_1420, p. 271B.

<sup>556</sup> HBSC vIII p458

<sup>557</sup> HBSC vIII

<sup>558</sup> HBSC vIII

<sup>559</sup> HBSC vIII

<sup>560</sup> Census, 1900, Somerset Twp., Somerset Co., PA., T623\_1487, p. 188B.

## Family of Mary Saylor and Webster Cupp

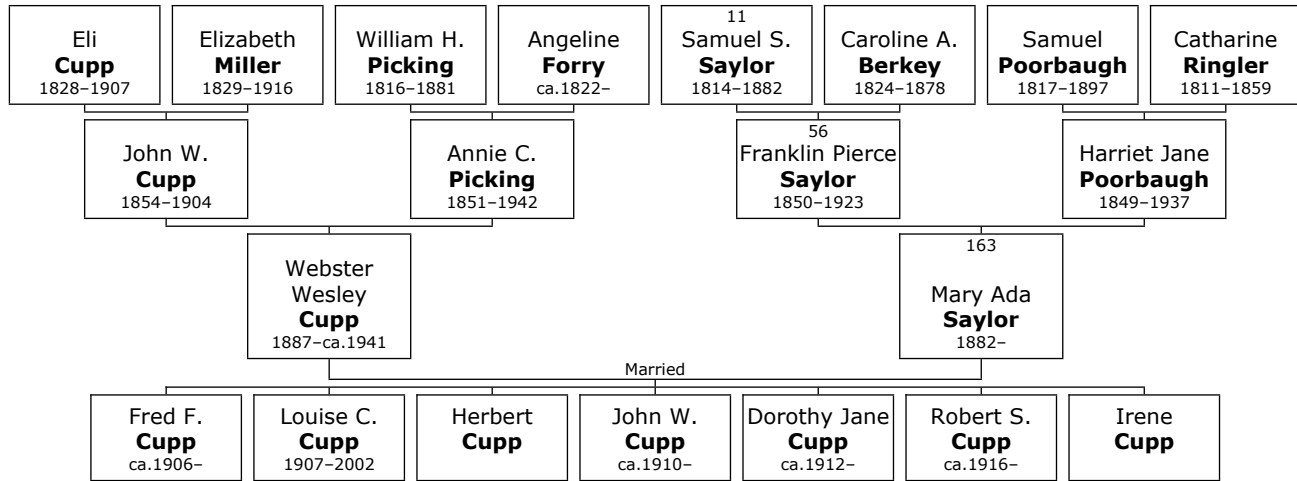

**163. Mary Ada Saylor** was born on Sunday, August 27, 1882, in Pennsylvania, USA.<sup>[561-566]</sup> She was the daughter of Franklin Pierce Saylor (56) and Harriet Jane Poorbaugh. Her reference number is 17102.

She married **Webster Wesley Cupp**. They had seven children: Fred, Louise, Herbert, John, Dorothy, Robert and Irene.

Webster Wesley was born in Pennsylvania in December 1887.<sup>[562, 563, 567-569]</sup> He was the son of John W. Cupp and Annie C. Picking. His reference number is 77506.

Webster Wesley reached 53 years of age and died about 1941.<sup>[564]</sup>

## Frank Saylor

**164. Frank C. Saylor** was born on Wednesday, August 13, 1884, in Pennsylvania, USA.<sup>[570, 571]</sup> He was the son of Franklin Pierce Saylor (56) and Harriet Jane Poorbaugh. His reference number is 17103.

<sup>561</sup> HBSC vIII

<sup>562</sup> Census, 1900, Somerset Twp., Somerset Co., PA., T623\_1487, p. 188B.

<sup>563</sup> Obituary, of Louise C. (Cupp) Horner, Somerset Daily American, October 12, 2002, Meyersdale Public Library online collection, usgwarchives.org.

<sup>564</sup> Obituary, of Ann Cupp, Meyersdale Republican, August 27, 1942, Meyersdale Public Library online collection, usgwarchives.org.

<sup>565</sup> Obituary, 1930, Somerset Borough, West Patriot Street, Somerset Co., PA., Roll 2149, p. 253B.

<sup>566</sup> Census, 1920, Loraine Borough, Cambria Co., PA., T625\_1546, p. 123A.

<sup>567</sup> Census, 1880, Somerset Twp., Somerset Co., PA, T9\_1195, p. 460A.

<sup>568</sup> Census, 1930, Somerset Borough, West Patriot Street, Somerset Co., PA., Roll 2149, p. 253B.

<sup>569</sup> Census, 1920, Loraine Borough, Cambria Co., PA., T625\_1546, p. 123A. pipe fitter, steel mill.

<sup>570</sup> HBSC vIII

<sup>571</sup> Census, 1900, Somerset Twp., Somerset Co., PA., T623\_1487, p. 188B.

## Harry Saylor

**165. Harry D. Saylor** was born on Tuesday, March 19, 1889.<sup>[572, 573]</sup> He was the son of Franklin Pierce Saylor (56) and Harriet Jane Poorbaugh. His reference number is 17104.

## Family of Calvin Saylor and Lucy Riehl

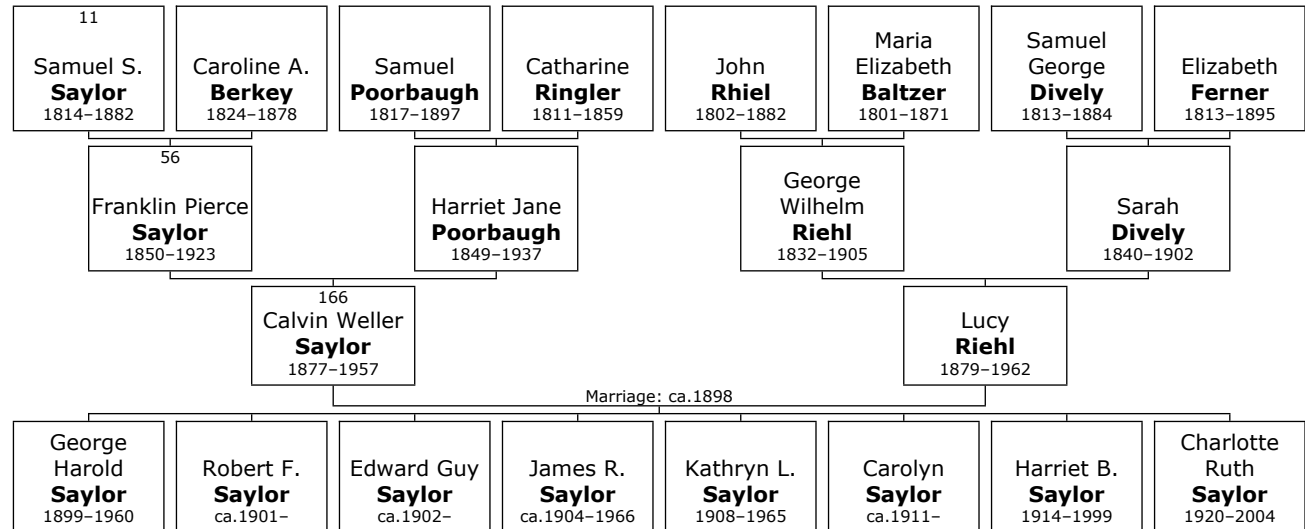

**166. Calvin Weller Saylor** was born on Saturday, June 30, 1877, in Pennsylvania, USA.<sup>[574-580]</sup> He was the son of Franklin Pierce Saylor (56) and Harriet Jane Poorbaugh. His reference number is 8683.

He died in 1957 at the age of 79.<sup>[574]</sup>

Calvin Weller married **Lucy Riehl** about 1898.<sup>[581]</sup> They had eight children: George, Robert, Edward, James, Kathryn, Carolyn, Harriet and Charlotte.

<sup>572</sup> HBSC vIII

<sup>573</sup> Census, 1900, Somerset Twp., Somerset Co., PA, T623\_1487, p. 14A.

<sup>574</sup> Amonst The Hills p. 349

<sup>575</sup> Census, 1910, Berlin, Somerset Co., PA, T624\_1420, p. 40A.

<sup>576</sup> Census, 1900, Somerset, Somerset Co., Pa, T623\_1487, p. 14B.

<sup>577</sup> Census, 1930, Berlin, Somerset Co., PA., Rool 2149, p. 32A.

<sup>578</sup> Census, 1920, Berlin, Somerset Co., PA, T625\_1653, p. 93A.

<sup>579</sup> Obituary, of Charlotte R. Saylor. Somerset Daily American, 03/25/2004, Meyersdale Public Library Online Collection, RootsWeb.

<sup>580</sup> Obituary, of Harriet B. (Saylor) Bittner, Somerset Daily American, September 24, 1999, Meyersdale Public Library online collection, usgwarchives.org.

<sup>581</sup> Census, 1900, Somerset Borough, Somerset Co., PA, Roll 1487, p. 154A.

Lucy was born in Pennsylvania in April 1879.<sup>[575-580, 582-585]</sup> She was the daughter of George Wilhelm Riehl and Sarah Dively. Her reference number is 8684.

Lucy reached 82 years of age and died in 1962.<sup>[574]</sup>

### Family of Ward Saylor and Mary Woy

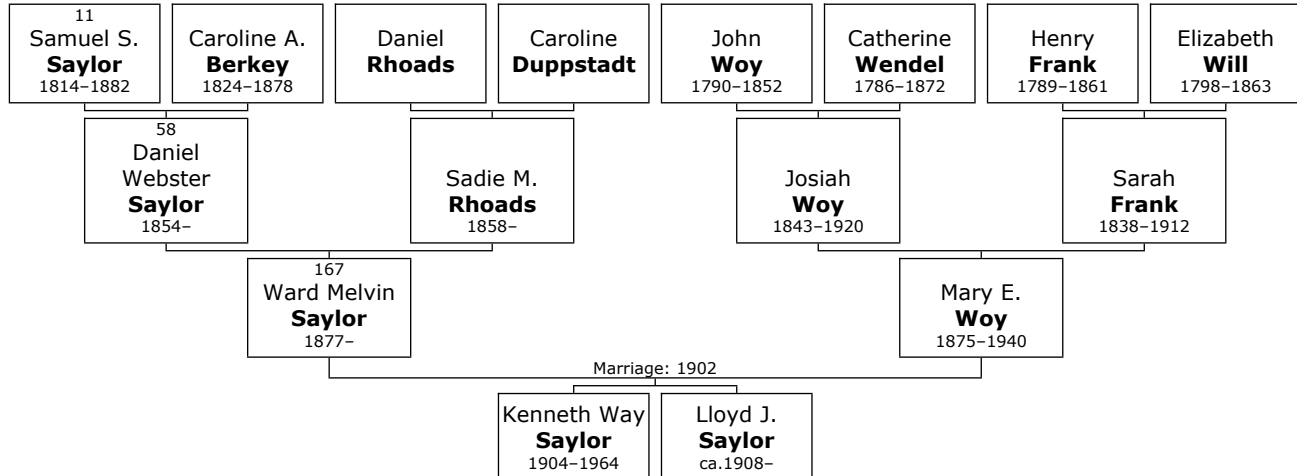

**167. Ward Melvin Saylor** was born on Friday, February 16, 1877, in Pennsylvania, USA.<sup>[586-590]</sup> He was the son of Daniel Webster Saylor (58) and Sadie M. Rhoads. His reference number is 17068. He was also known as **Melvin Ward Saylor**.

At the age of 25, Ward Melvin married **Mary E. Woy** on Tuesday, October 28, 1902, when she was 27 years old.<sup>[586]</sup> They had two sons: Kenneth and Lloyd.

Mary E. was born in Somerset Co., PA, on Monday, October 11, 1875.<sup>[587, 589-591]</sup> She was the daughter of Josiah Woy and Sarah Frank. Her reference number is 17069.

<sup>582</sup> Census, 1880, Berlin, Somerset Co., PA, T9\_1195, p. 251C.

<sup>583</sup> Historical and Genealogical Society of Somerset County PA, 'Mongst the Hills of Somerset (, 1980), Amongst The Hills p. 349.

<sup>584</sup> BAHS, Obituary Book # 3, page 157.

<sup>585</sup> Obituary, of George William Riehl, Meyersdale Republican, October 7, 1943, Meyersdale Public Library online collection, usgwarchives.org.

<sup>586</sup> HBSC vIII

<sup>587</sup> Census, 1910, Somerset Borough, Somerset Co., Pa, T624\_1420, p. 232B.

<sup>588</sup> Census, 1900, Somerset, Somerset Co., Pa, T623\_1487, p. 154B.

<sup>589</sup> Census, 1920, Somerset Borough, Somerset Co., Pa., T625\_1654, p. 86A.

<sup>590</sup> Census, 1930, Somerset Borough, Somerset Co., PA., Roll 2149, p. 272B.

<sup>591</sup> F-A-G, of Mary E. (Woy) Saylor, Husband Cemetery, Somerset, Somerset Co., PA., Memorial # 1254549173.

Mary E. reached 65 years of age and died in Somerset, Somerset Co., on November 29, 1940.<sup>[591]</sup>

## Charles Saylor

**168. Charles D. Saylor** was born on Sunday, March 03, 1878.<sup>[592]</sup> He was the son of Daniel Webster Saylor (58) and Sadie M. Rhoads. His reference number is 17071.

He died on March 31, 1881, at the age of 3.<sup>[592]</sup>

## Grace Saylor

**169. Grace E. Saylor** was born on Friday, October 17, 1879.<sup>[593]</sup> She was the daughter of Daniel Webster Saylor (58) and Sadie M. Rhoads. Her reference number is 17072.

She died on October 31, 1881, at the age of 2.<sup>[593]</sup>

## Jennie Saylor

**170. Jennie B. Saylor** was born on Thursday, July 15, 1880.<sup>[594]</sup> She was the daughter of Daniel Webster Saylor (58) and Sadie M. Rhoads. Her reference number is 17073.

She died on July 15, 1881, at the age of 1.<sup>[594]</sup>

## Family of Sada Saylor and Charles Snyder

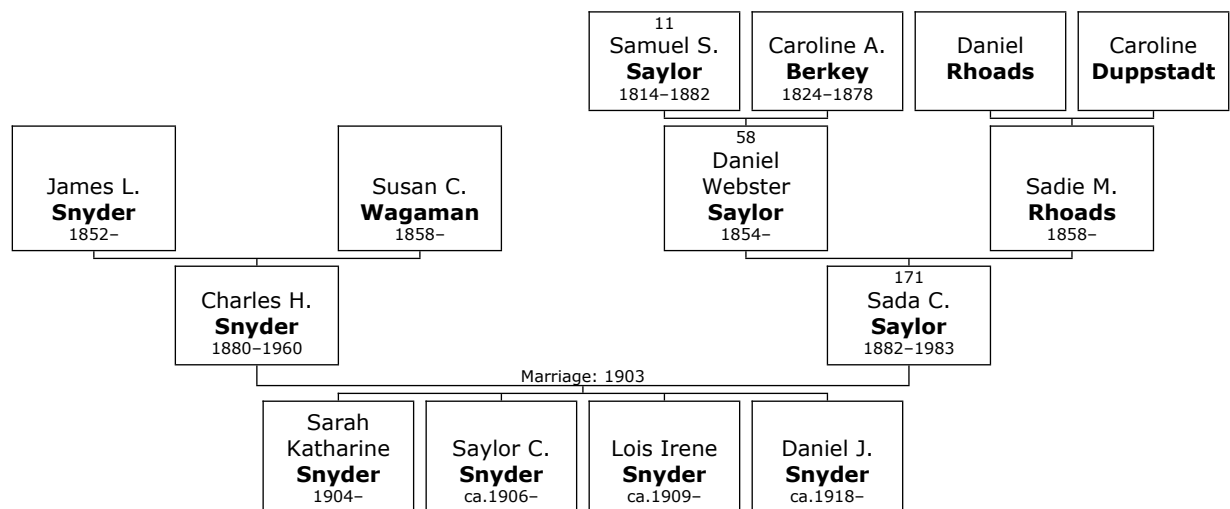

<sup>592</sup> HBSC vIII

<sup>593</sup> HBSC vIII

<sup>594</sup> HBSC vIII

- 171. Sada C. Saylor** was born on Friday, August 11, 1882, in Somerset Co., PA.<sup>[595-598]</sup> She was the daughter of Daniel Webster Saylor (58) and Sadie M. Rhoads. Her reference number is 17074.

She died in Mesa, AZ, on June 10, 1983, at the age of 100.<sup>[597]</sup>

SNYDER

Mrs. Sada C. Snyder, 100, of Mesa, Az., formerly of Stoystown, died June 10, 1983, in Mesa. Born Aug. 11, 1882, in Somerset County, daughter of Daniel Webster and Sada (Rhodes) Saylor. Preceded in death by parents; husband, Charles H., in 1960; five brothers and eight sisters. Survived by these children: Mrs. Sara K. Shutte, Tucson, Az.; Saylor C., married to Marie Ross, Chatham, Mass.; Mrs. Lois Coleman, of Scottsdale, Az.; Daniel J., married to Eleanor Custer of Pittsburgh; eight grandchildren; 28 great-grandchildren and nine great-great-grandchildren. She was a sister of Daniel, Longwood, Fla. She was a former school teacher in Somerset County. Graveside services will be conducted at 11 a.m. Tuesday at Odd-Fellows Cemetery, Stoystown, by the Rev. Ronald C. Long. Arrangements by Deaner Funeral Home, Stoystown.

Daily American, June 13, 1983

Sada C. married **Charles H. Snyder** on Tuesday, June 23, 1903.<sup>[595]</sup> They had four children: Sarah, Saylor, Lois and Daniel.

Charles H. was born in Pennsylvania, USA, in April 1880.<sup>[595, 598-601]</sup> He was the son of James L. Snyder and Susan C. Wagaman. His reference number is 17075.

Charles H. reached 79 years of age and died in 1960.<sup>[597]</sup>

---

<sup>595</sup> HBSC vIII

<sup>596</sup> Census, 1900, Somerset, Somerset Co., Pa, T623\_1487, p. 154B.

<sup>597</sup> Obituary, of Mrs. Sada C. Snyder, Somerset Daily American, June 13, 1983, Meyersdale Public Librayr Online Collection, RootWeb.

<sup>598</sup> Census, 1920, Stoystown, Somerset Co., PA., T625\_1654, p. 165B.

<sup>599</sup> Census, 1910, Quemahoning Twp., Somerset Co., PA., T624\_1420, p. 176B.

<sup>600</sup> Census, 1900, Northampton Twp., Somerset Co., PA., T623\_1487, p. 122B.

<sup>601</sup> Census, 1880, Northampton Twp., Somerset Co., PA., T9\_1195, p. 392.

## Family of Clyde Saylor and Rosa Long

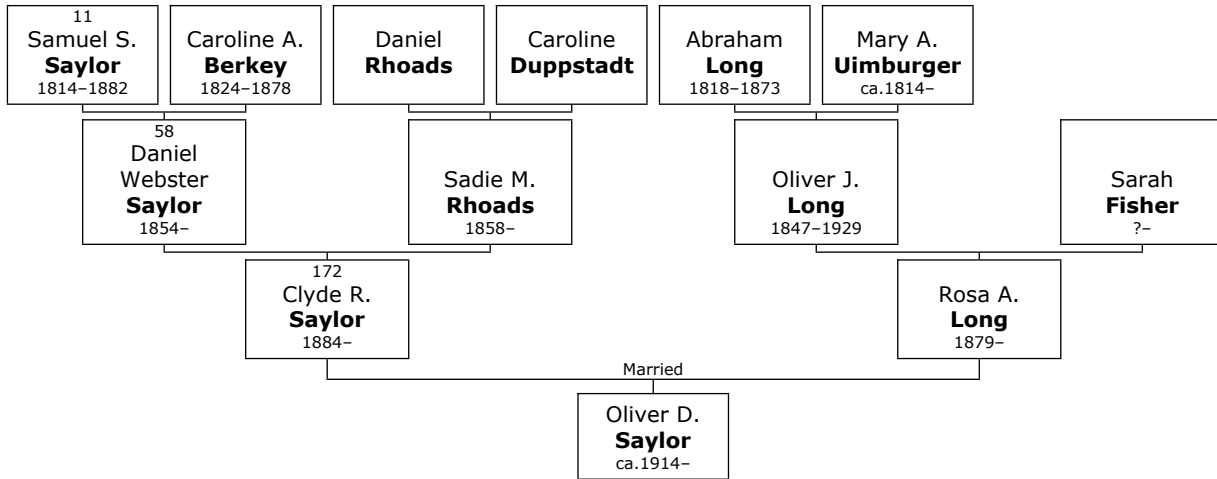

**172. Clyde R. Saylor** was born on Monday, March 31, 1884, in Somerset Co., PA.<sup>[602-604]</sup> He was the son of Daniel Webster Saylor (58) and Sadie M. Rhoads. His reference number is 17077.

He married **Rosa A. Long**. They had one son: Oliver.

Rosa A. was born in Pennsylvania, USA, on Thursday, January 02, 1879.<sup>[602, 604]</sup> She was the daughter of Oliver J. Long and Sarah Fisher. Her reference number is 17078.

## Bessie Saylor

**173. Bessie E. Saylor** was born on Friday, December 04, 1885, in Pennsylvania, USA.<sup>[605, 606]</sup> She was the daughter of Daniel Webster Saylor (58) and Sadie M. Rhoads. Her reference number is 17086.

<sup>602</sup> HBSC vIII

<sup>603</sup> Census, 1900, Somerset, Somerset Co., Pa, T623\_1487, p. 154B.

<sup>604</sup> Census, 1930, New Centerville, Somerset Co., PA., Roll 2149, p. 136A.

<sup>605</sup> HBSC vIII

<sup>606</sup> Census, 1900, Somerset, Somerset Co., Pa, T623\_1487, p. 154B.

## Family of Minnie Saylor and Alexander Saylor

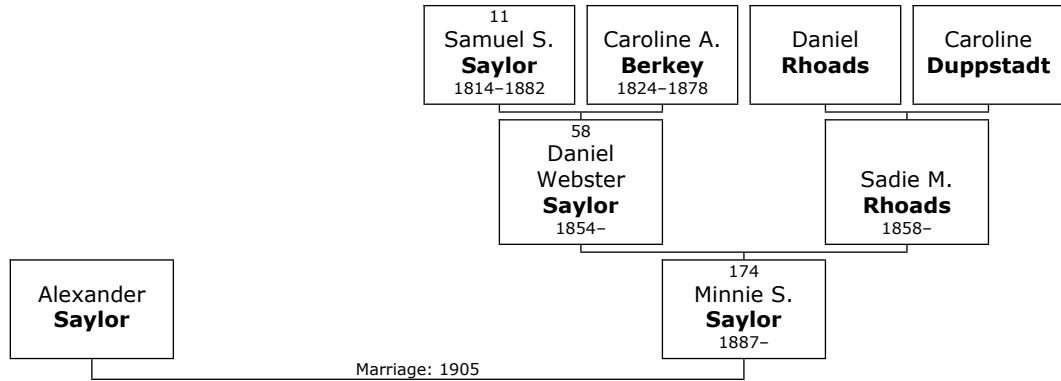

**174. Minnie S. Saylor** was born on Monday, March 28, 1887, in Pennsylvania, USA.<sup>[607, 608]</sup> She was the daughter of Daniel Webster Saylor (58) and Sadie M. Rhoads. Her reference number is 17087.

Minnie S. married **Alexander Saylor** on Wednesday, August 16, 1905.<sup>[607]</sup> His reference number is 17088.

## Myrtle Saylor

**175. Myrtle I. Saylor** was born on Monday, December 31, 1888, in Pennsylvania, USA.<sup>[609, 610]</sup> She was the daughter of Daniel Webster Saylor (58) and Sadie M. Rhoads. Her reference number is 17089.

## Family of Annie Saylor and John Rinick

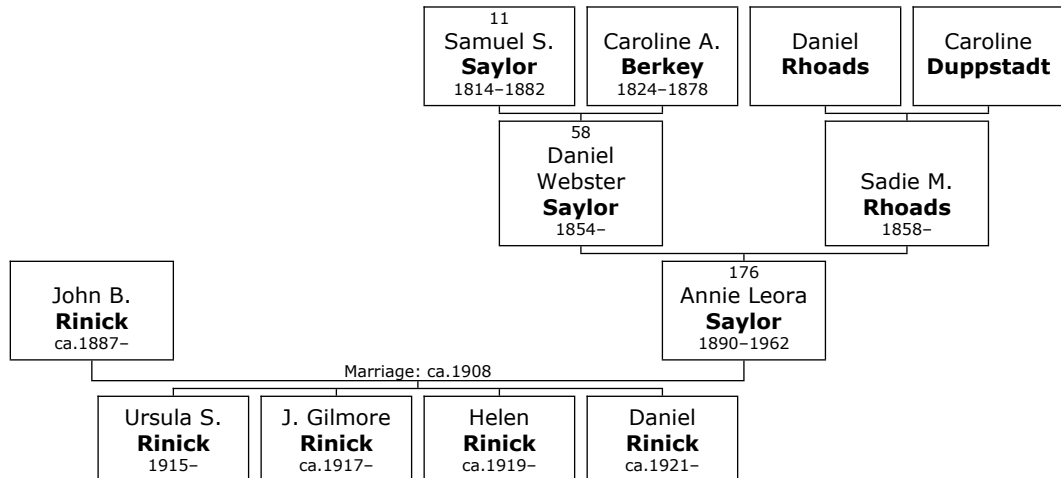

<sup>607</sup> HBSC vIII

<sup>608</sup> Census, 1900, Somerset, Somerset Co., Pa, T623\_1487, p. 155A.

<sup>609</sup> HBSC vIII

<sup>610</sup> Census, 1900, Somerset, Somerset Co., Pa, T623\_1487, p. 155A.



**176. Annie Leora Saylor** was born on Sunday, August 10, 1890, in Pennsylvania, USA.<sup>[611-617]</sup> She was the daughter of Daniel Webster Saylor (58) and Sadie M. Rhoads. Her reference number is 17090.

She died in August 1962 at the age of 71.<sup>[618]</sup>

Annie Leora married **John B. Rinick** about 1908.<sup>[614]</sup> They had four children: Ursula, J., Helen and Daniel.

John B. was born in Pennsylvania about 1887.<sup>[613-617]</sup> His reference number is 84755.

### **Lloyd Saylor**

**177. Lloyd P. Saylor** was born on Tuesday, March 20, 1894.<sup>[619]</sup> He was the son of Daniel Webster Saylor (58) and Sadie M. Rhoads. His reference number is 17091.

He died on March 11, 1895.<sup>[619]</sup>

### **Marguerite Saylor**

**178. Marguerite M. Saylor** was born on Tuesday, June 23, 1896.<sup>[620]</sup> She was the daughter of Daniel Webster Saylor (58) and Sadie M. Rhoads. Her reference number is 17092.

She died on February 13, 1898, at the age of 1.<sup>[620]</sup>

### **Wilbert Saylor**

**179. Wilbert D. Saylor** was born on Monday, December 20, 1897, in Pennsylvania, USA.<sup>[621, 622]</sup> He was the son of Daniel Webster Saylor (58) and Sadie M. Rhoads. His reference number is 17093.

---

<sup>611</sup> HBSC vIII

<sup>612</sup> Census, 1900, Somerset, Somerset Co., Pa, T623\_1487, p. 155A.

<sup>613</sup> Census, 1920, Manor Boroogh, Westmoreland Co., PA., T625\_1664, p. 283A.

<sup>614</sup> Census, 1910, Pittsburgh, Allegheny Co., PA., T624\_1300, p. 145A.

<sup>615</sup> Census, 1930, Berlin, Somerset Co., PA., Roll 2149, p. 29A.

<sup>616</sup> Census, 1940, Somerset Borough, Somerset Co., PA., T627\_3611, p. 801A.

<sup>617</sup> Obituary, of Ursula S. (Rinick) Walker, Somerset Daily American, October 22, 1976, Meyersdale Public Library online collection, usgwarchives.org.

<sup>618</sup> Ancestry.com, SSI Death Record.

<sup>619</sup> HBSC vIII

<sup>620</sup> HBSC vIII

<sup>621</sup> HBSC vIII

<sup>622</sup> Census, 1900, Somerset, Somerset Co., Pa, T623\_1487, p. 155A.

## Family of Edythe Saylor and Ray Menser

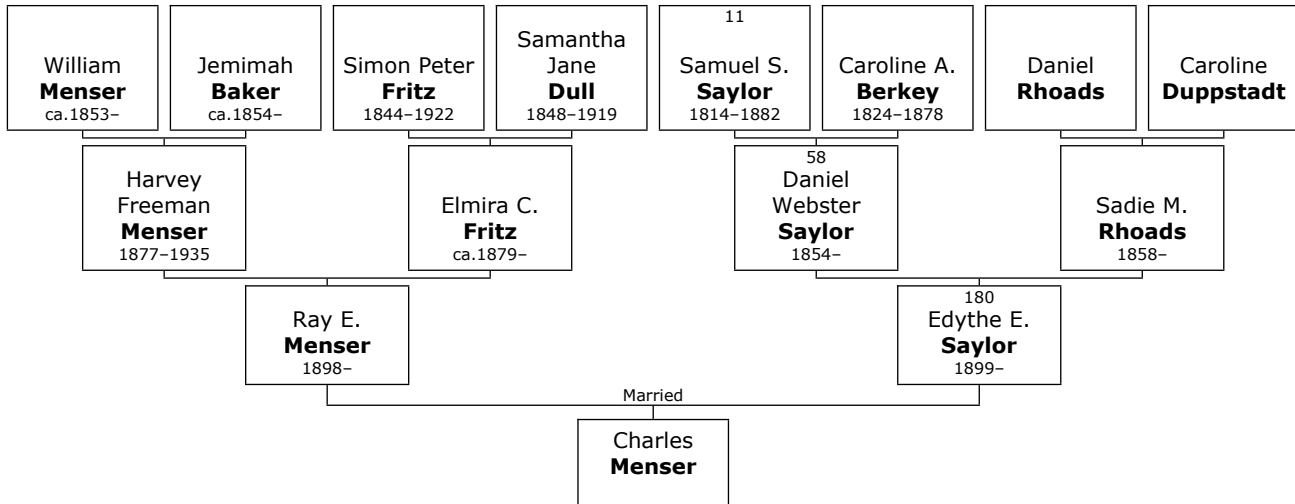

**180. Edythe E. Saylor** was born on Sunday, September 10, 1899, in Pennsylvania, USA.<sup>[623-625]</sup> She was the daughter of Daniel Webster Saylor (58) and Sadie M. Rhoads. Her reference number is 17094.

She married **Ray E. Menser**. They had one son: Charles.

Ray E. was born in Pennsylvania on Thursday, July 21, 1898.<sup>[625-627]</sup> He was the son of Harvey Freeman Menser and Elmira C. Fritz. His reference number is 88086.

Ray E. Menser, 73, of Somerset RD 5, died July 10, 1972, in Somerset Community Hospital. He was born in Somerset Township on July 21, 1898, a son of the late Harvey F. and Elmyra (Fritz) Menser. Preceded in death by first wife, the former Edythe Saylor, and a son, Charles. Survived by his wife, Hazel (Williams) Menser; these children: Mrs. Betty Hauger, Stoystown RD 3; Sarah, wife of Patsy Gallo, Girard, Ohio; Peggy, wife of Michael Weyant, Central City; Marilyn, wife of James Long, Olmstead Falls, Ohio; three sons: John E., Friedens; Robert L, Jacksonville, Fla.; and the Rev. Daniel W., Lawrenceville, Va.; 23 grandchildren; 5 great-grandchildren; two sisters and a brother: Mrs. William Wilson, Johnstown; Mrs. Mae Ringler, Berlin RD; and William, Alexandria, Va. Member of Faith Lutheran Church and a charter member of Wills Grange. Member of Tri-County Pony, Horse and Mule Pulling

<sup>623</sup> HBSC vIII

<sup>624</sup> Census, 1900, Somerset, Somerset Co., Pa, T623\_1487, p. 155A.

<sup>625</sup> Obituary, of Ray E. Menser, Somerset Daily American, July 11, 1972, Meyersdale Public Library online collection, usgwarchives.org.

<sup>626</sup> Census, 1910, Somerset Twp., Somerset Co., PA., T624\_1420, p. 255A.

<sup>627</sup> Obituary, of Mae (Menser) Ringler, The Republic, October 21, 1982, Meyersdale Public Library online collection, usgwarchives.org.

Association. Funeral arrangements are incomplete. Friends will be received after 7 p.m. Tuesday (today) in Robert H. Halverson Funeral Home.

Daily American, July 11, 1972

## Daniel Saylor

**181. Daniel J. Saylor** was born on Saturday, November 29, 1902.<sup>[628, 629]</sup> He was the son of Daniel Webster Saylor (58) and Sadie M. Rhoads. His reference number is 17095.

## Family of Melda Saylor and Frank Bassett

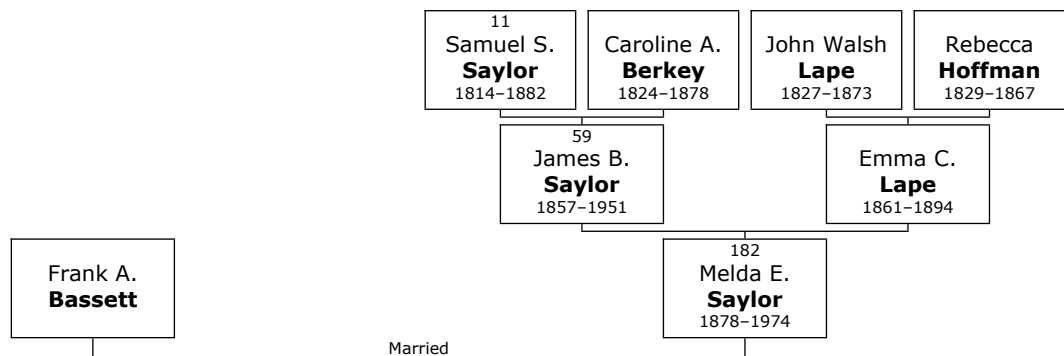

**182. Melda E. Saylor** was born on Wednesday, February 27, 1878, in Somerset Twp., Somerset Co., PA.<sup>[630, 631]</sup> She was the daughter of James B. Saylor (59) and Emma C. Lape. Her reference number is 17107.

She died in Berlin on January 08, 1974, at the age of 95.

Melda Saylor Bassett, 95, Somerset, died Jan. 8, 1974 in Berlin. Born in Somerset Township, Feb. 27, 1878, daughter of James B. and Emma Lape Saylor. Preceded in death by parents, husband, Frank A. Bassett, three brothers and three sisters. Survived by one sister, Mrs. George L. (Neva) Longridge, three nieces and one nephew. Graduate of Somerset High School and District Normal School. Member of Trinity Lutheran Church, Somerset. Friends received 7-9 p.m. Wednesday in Robert H. Halverson Funeral Home. Private gravesite services 10 a.m. Thursday in Husband cemetery, Rev. James L. Meyers. Please omit flowers.

<sup>628</sup> HBSC vIII

<sup>629</sup> Obituary, of Mrs. Sada C. Snyder, Somerset Daily American, June 13, 1983, Meyersdale Public Librayr Online Collection, RootWeb.

<sup>630</sup> HBSC vIII

<sup>631</sup> Census, 1900, Somerset, Somerset Co.,PA., T623\_1487, p. 150A.

Daily American 9 January 1974

She married **Frank A. Bassett**.

## Nannie Saylor

**183. Nannie E. Saylor** was born on Wednesday, October 01, 1879, in Pennsylvania, USA.<sup>[632, 633]</sup> She was the daughter of James B. Saylor (59) and Emma C. Lape. Her reference number is 17108.

## Family of Parker Saylor and Ida Seifert

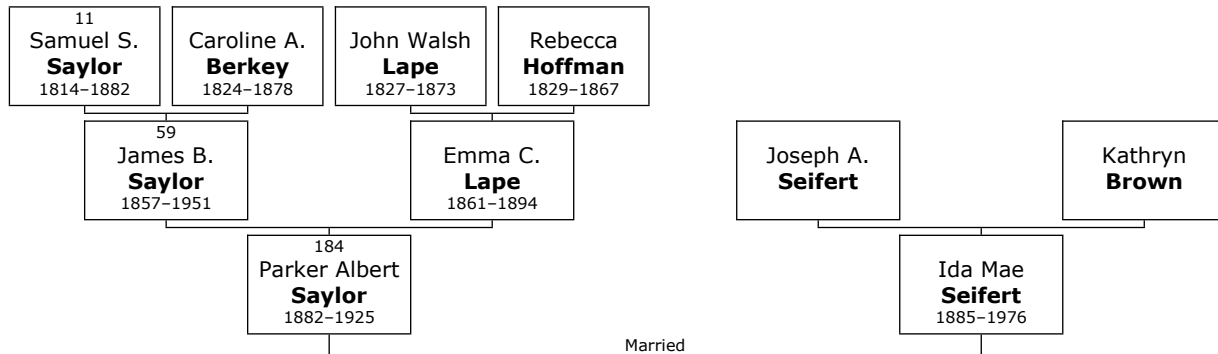

**184. Parker Albert Saylor** was born on Tuesday, March 14, 1882, in Pennsylvania, USA.<sup>[634-639]</sup> He was the son of James B. Saylor (59) and Emma C. Lape. His reference number is 17109.

He died in Stonycreek Twp., Somerset Co., PA, on March 03, 1925, at the age of 42.<sup>[637-639]</sup>

He married **Ida Mae Seifert**. Ida Mae was born in Millvale, Allegheny Co., on Saturday, November 14, 1885.<sup>[640, 641]</sup> She was the daughter of Joseph A. Seifert and Kathryn Brown. Her reference number is 980.

Ida Mae reached 90 years of age and died in Somerset, Somerset Co., on September 04, 1976.<sup>[641]</sup>

<sup>632</sup> HBSC vIII

<sup>633</sup> Census, 1900, Somerset, Somerset Co.,PA., T623\_1487, p. 150A.

<sup>634</sup> HBSC vIII

<sup>635</sup> Census, 1900, Somerset, Somerset Co.,PA., T623\_1487, p. 150A.

<sup>636</sup> Census, 1900, Somerset Borough, Somerset Co., Pa, Roll 1487, p. 150A.

<sup>637</sup> Obituary, of Parker A. Saylor, Obituaries dated March 4 and corrected March 11, 1925, Mary S. Biesecker Public Library, Somerset, Somerset Co., PA.

<sup>638</sup> Death Certificate, of Parker A. Saylor, PA # 24537.

<sup>639</sup> F-A-G, of Parker Albert Saylor, Union Cemetery, Somerset, Somerset Co., PA.

<sup>640</sup> E.C. Saylor files BAHs and DBH #7271

<sup>641</sup> Obituary, of Ida Mae (Siebert) Saylor, Somerset Daily American, September 7, 1976.

## **Sadie Saylor**

**185. Sadie May Saylor** was born on Sunday, November 25, 1883, in Pennsylvania, USA.<sup>[642-644]</sup> She was the daughter of James B. Saylor (59) and Emma C. Lape. Her reference number is 17110.

## **Scott Saylor**

**186. Scott John. Saylor** was born on Friday, March 25, 1887, in Pennsylvania, USA.<sup>[645-648]</sup> He was the son of James B. Saylor (59) and Emma C. Lape. His reference number is 17111.

He died on April 02, 1922, at the age of 35.<sup>[648]</sup>

## **William Saylor**

**187. William Ernest Saylor** was born on Tuesday, April 22, 1890, in Pennsylvania, USA.<sup>[649, 650]</sup> He was the son of James B. Saylor (59) and Emma C. Lape. His reference number is 17112.

## **Nora Saylor**

**188. Nora E. Saylor** was born on Friday, January 29, 1892, in Pennsylvania, USA.<sup>[651, 652]</sup> She was the daughter of James B. Saylor (59) and Emma C. Lape. Her reference number is 17113.

## **Emma Saylor**

**189. Emma G. Saylor** was born on Sunday, December 03, 1893.<sup>[653]</sup> She was the daughter of James B. Saylor (59) and Emma C. Lape. Her reference number is 17114.

She died on July 01, 1894.<sup>[653, 654]</sup>

---

<sup>642</sup> HBSC vIII

<sup>643</sup> Census, 1900, Somerset, Somerset Co.,PA., T623\_1487, p. 150A.

<sup>644</sup> Census, 1900, Somerset Borough, Somerset Co., Pa, Roll 1487, p. 150A.

<sup>645</sup> HBSC vIII

<sup>646</sup> Census, 1900, Somerset, Somerset Co.,PA., T623\_1487, p. 150A.

<sup>647</sup> Census, 1900, Somerset Borough, Somerset Co., Pa, Roll 1487, p. 150A.

<sup>648</sup> Death Certificate, of John Scott Saylor, PA # 44462.

<sup>649</sup> HBSC vIII

<sup>650</sup> Census, 1900, Somerset, Somerset Co.,PA., T623\_1487, p. 150A.

<sup>651</sup> HBSC vIII

<sup>652</sup> Census, 1900, Somerset, Somerset Co.,PA., T623\_1487, p. 150A.

<sup>653</sup> HBSC vIII

<sup>654</sup> GPL.

## Family of Earl Haupt and Ida Yoder

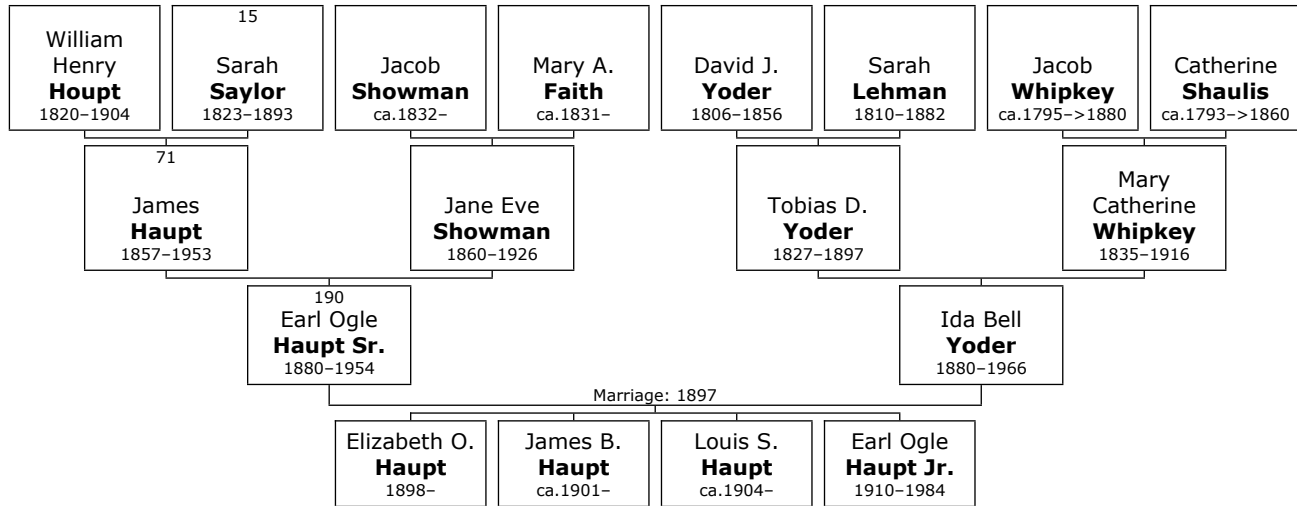

**190. Earl Ogle Haupt Sr.** was born on Tuesday, January 27, 1880, in Somerset Co., PA.<sup>[655-658]</sup> He was the son of James Haupt (71) and Jane Eve Showman. His reference number is 25696.

He died in Somerset Co. on October 18, 1954, at the age of 74.<sup>[658]</sup>

At the age of 17, Earl Ogle married **Ida Bell Yoder** on Sunday, June 13, 1897, when she was 16 years old.<sup>[658]</sup> They had four children: Elizabeth, James, Louis and Earl.

Ida Bell was born in Somerset Co. on Sunday, August 01, 1880.<sup>[659]</sup> She was the daughter of Tobias D. Yoder and Mary Catherine Whipkey. Her reference number is 13643.

Ida Bell reached 85 years of age and died in Somerset Co. on May 17, 1966.<sup>[658]</sup>

<sup>655</sup> LM, Nov. 1999, p.425.

<sup>656</sup> Census, 1910, Somerset, Somerset Co., PA, Roll 1420, page 231.

<sup>657</sup> Census, 1880, Somerset Borough, Somerset Co., PA, Roll 1195, p. 491A.

<sup>658</sup> SHC, Haupt File.

<sup>659</sup> DBH #569

## Charles Saylor

**191. Charles Harrison Saylor** was born on Sunday, October 23, 1881, in Somerset, Somerset Co., PA.<sup>[660-663]</sup> He was the son of Harry Lincoln Saylor (77) and Emma J. Fogle. His reference number is 47097.

He died in Somerset on June 28, 1950, at the age of 68.<sup>[663]</sup>

Marriages with Jessie May Scott and Elsie Margaret Hoffman (Page 120) are known.

## Family of Charles Saylor and Jessie Scott

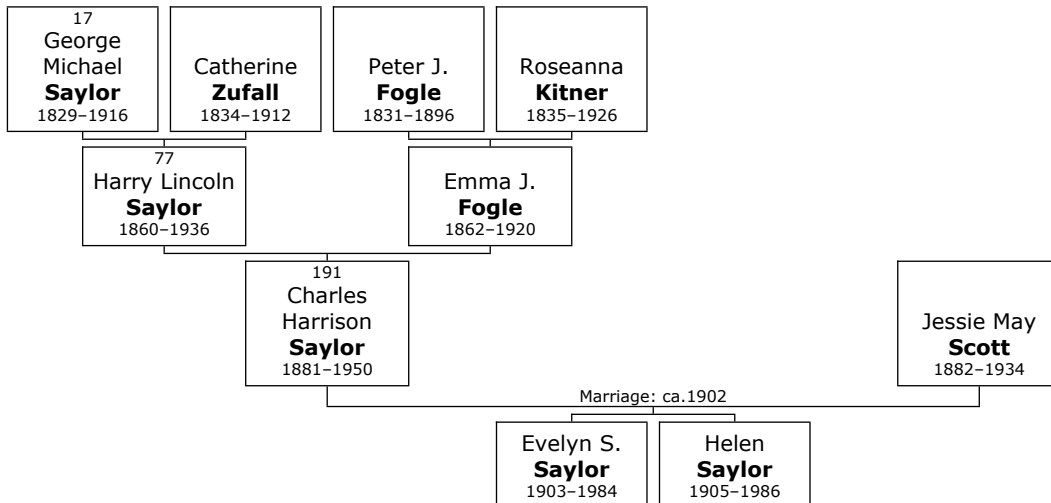

Here are the details about **Charles Harrison Saylor's** first marriage, with Jessie May Scott. You can read more about Charles Harrison on page 119.

Charles Harrison Saylor married **Jessie May Scott** about 1902.<sup>[662]</sup> They had two daughters: Evelyn and Helen.

Jessie May was born in Somerset Co. on Thursday, September 14, 1882.<sup>[661, 662, 664]</sup> Her reference number is 62695.

Jessie May reached 51 years of age and died in Somerset, Somerset Co., on August 19, 1934.<sup>[664]</sup>

<sup>660</sup> Census, 1900, Somerset Borough, Somerset Co., PA., T623\_1487, p. 153B.

<sup>661</sup> Obituary, of Helen S. Davis, Somerset Daily American, March 4, 1986, Meyersdale Public Library Online Collection. RootsWeb.

<sup>662</sup> Census, 1910, Somerset Borough, Somerset Co., PA., T624\_1420, p. 223B.

<sup>663</sup> F-A-G, of Charles Harrison Saylor, Husband Cemetery, Somerset, Somerset Co., PA., Memorial # 199814824.

<sup>664</sup> F-A-G, of Jessie May (Scott) Saylor, Husband Cemetery, Somerset, Somerset Co., PA., Memorial # 199814747.

## Family of Charles Saylor and Elsie Hoffman

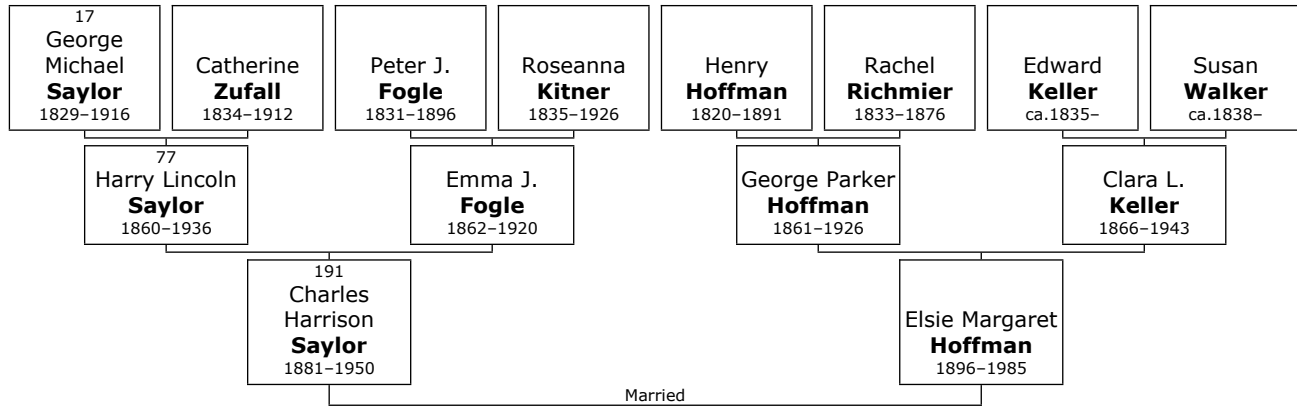

Here are the details about **Charles Harrison Saylor's** second marriage, with Elsie Margaret Hoffman. You can read more about Charles Harrison on page 119.

Charles Harrison Saylor married **Elsie Margaret Hoffman**. Elsie Margaret was born in Jenner Crossroads on Tuesday, February 25, 1896.<sup>[665]</sup> She was the daughter of George Parker Hoffman and Clara L. Keller.

Elsie Margaret reached 89 years of age and died in Berlin on November 26, 1985.<sup>[665]</sup>

## Grace Saylor

**192. Grace E. Saylor** was born in June 1884 in Pennsylvania, USA.<sup>[666, 667]</sup> She was the daughter of Harry Lincoln Saylor (77) and Emma J. Fogle. Her reference number is 47096.

## Deslie Saylor

**193. Deslie Leora Saylor** was born in September 1885 in Pennsylvania, USA.<sup>[668, 669]</sup> She was the daughter of Harry Lincoln Saylor (77) and Emma J. Fogle. Her reference number is 52690.

<sup>665</sup> F-A-G, of Elsie Margaret (Hoffman) Saylor, Jennerstown Cemetery, Jennerstown, Somerset Co., PA., Memorial # 81319986.

<sup>666</sup> Census, 1900, Somerset Borough, Somerset Co., PA., T623\_1487, p. 153B.

<sup>667</sup> Census, 1910, Somerset Borough, Somerset Co., PA., T624\_1420, p. 222B.

<sup>668</sup> Census, 1900, Somerset Borough, Somerset Co., PA., T623\_1487, p. 153B.

<sup>669</sup> Census, 1910, Somerset Borough, Somerset Co., PA., T624\_1420, p. 222B.



## Nellie Saylor

**194. Nellie Saylor** was born in August 1889 in Pennsylvania, USA.<sup>[670]</sup> She was the daughter of Harry Lincoln Saylor (77) and Emma J. Fogle. Her reference number is 52695.

## Russell Saylor

**195. Russell Saylor** was born in August 1883 in Pennsylvania, USA.<sup>[671]</sup> He was the son of Harry Lincoln Saylor (77) and Emma J. Fogle. His reference number is 52696.

## Family of Roselyn Saylor and Frank Roderick

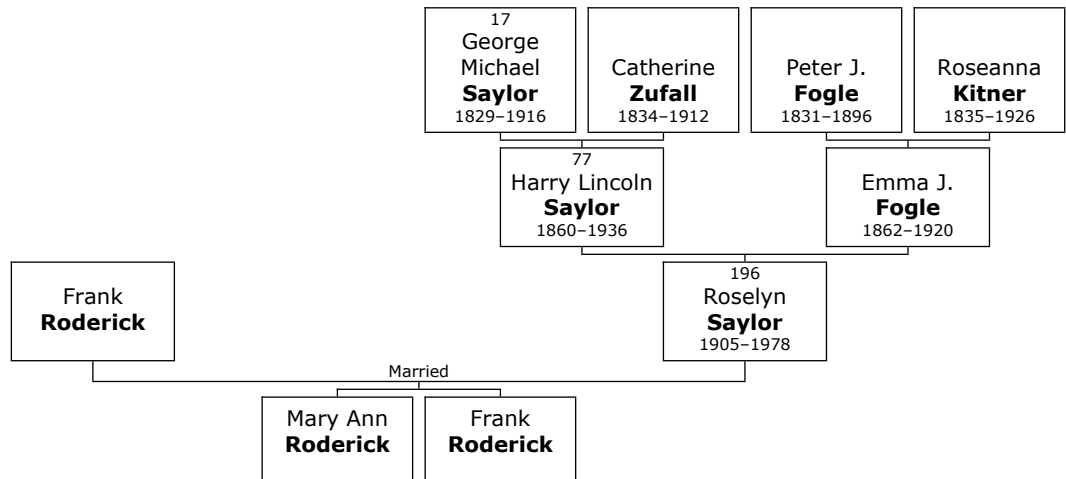

**196. Roselyn Saylor** was born on Wednesday, January 11, 1905, in Somerset, Somerset Co., PA.<sup>[672-674]</sup> She was the daughter of Harry Lincoln Saylor (77) and Emma J. Fogle. Her reference number is 82676. She died in Stewart, FL, on January 17, 1978, at the age of 73.<sup>[673]</sup>

Rosalyn Roderick, 73, formerly of Somerset, a resident of Frederick, Md., died Jan. 17, 1978 in Stewart, Fla. Born Jan. 11, 1905 in Somerset daughter of the late Harry S. and Emma (Caste) Saylor. Preceded in death by parents, three sisters and two brothers. Survived by husband, Frank; one daughter, Mary Ann, wife of William Streaker of Woodbine, Md.; and son, Frank, of Lindenhurst, N.Y. Also survived by seven grandchildren one great-grandchild, one sister, Gladys Bergen, Astoria, Long Island, N.Y. Friends will be recived from 7 to 9 p.m. Friday

<sup>670</sup> Census, 1900, Somerset Borough., Somerset Co., PA., T623\_1487, p. 153B.

<sup>671</sup> Census, 1900, Somerset Borough., Somerset Co., PA., T623\_1487, p. 153B.

<sup>672</sup> Census, 1910, Somerset Borough, Somerset Co., PA., T624\_1420, p. 222B.

<sup>673</sup> Obituary, of Roselyn (Saylor) Roderick, Somerset Daily American, January 20, 1978, Meyersdale Public Library online collection, usgwarchives.org.

<sup>674</sup> Census, 1920, Somerset Borough, Somerset Co., PA., T625\_1654, p 85B.

in the Robert H Halverson Funeral Home, where services will be conducted at 1 p.m Saturday, the Rev. Paul P. Weber officiating. Interment, Husband Cemetery.

Daily American, January 20, 1978

She married **Frank Roderick**. They had two children: Mary and Frank. His reference number is 82678.

## Gladys Saylor

**197. Gladys E. Saylor** was born about 1907 in Pennsylvania, USA.<sup>[675-677]</sup> She is the daughter of Harry Lincoln Saylor (77) and Emma J. Fogle. Her reference number is 82677.

Marriages with ? Bergen and Paul H. Smith (Page 123) are known.

## Family of Gladys Saylor and ? Bergen

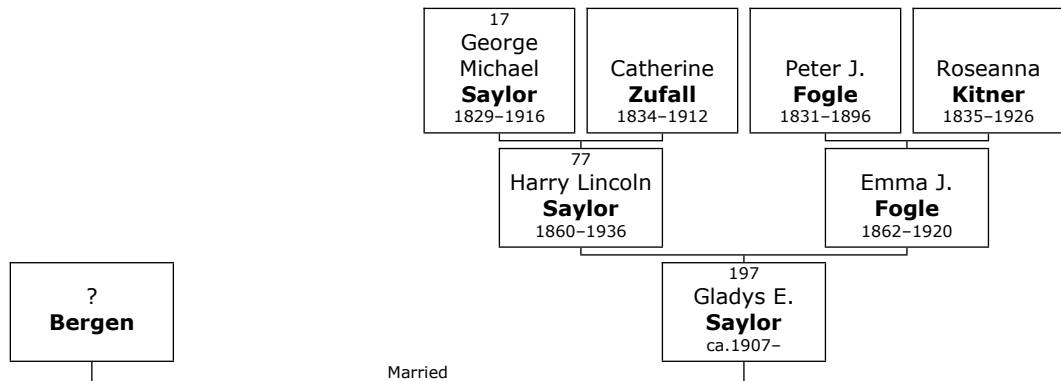

Here are the details about **Gladys E. Saylor's** first marriage, with ? Bergen. You can read more about Gladys E. on page 122.

Gladys E. Saylor married **? Bergen**. His reference number is 82682.

<sup>675</sup> Census, 1910, Somerset Borough, Somerset Co., PA., T624\_1420, p. 222B.

<sup>676</sup> Obituary, of Roselyn (Saylor) Roderick, Somerset Daily American, January 20, 1978, Meyersdale Public Library online collection, usgwarchives.org.

<sup>677</sup> Census, 1920, Somerset Borough, Somerset Co., PA., T625\_1654, p 85B.

## Family of Gladys Saylor and Paul Smith

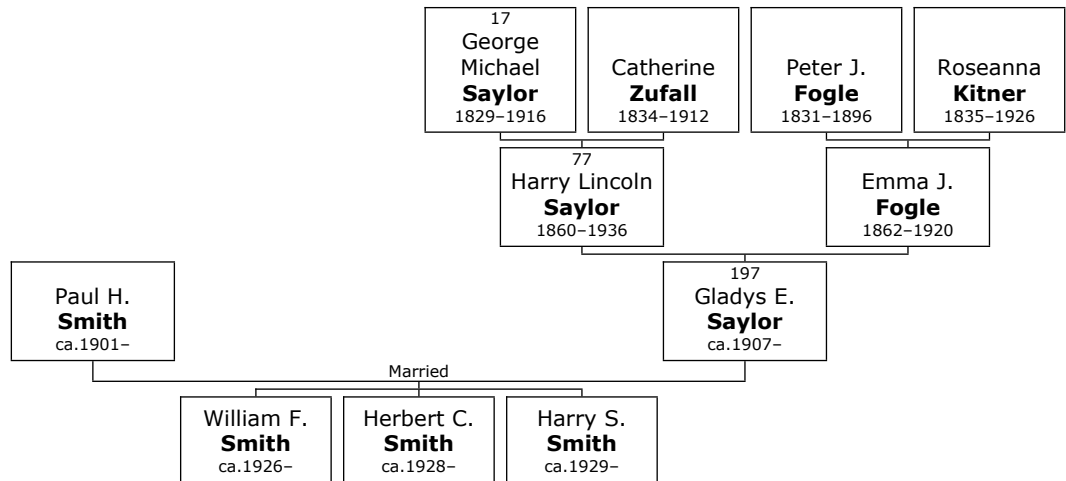

Here are the details about **Gladys E. Saylor's** second marriage, with Paul H. Smith. You can read more about Gladys E. on page 122.

Gladys E. Saylor married **Paul H. Smith**. They had three sons: William, Herbert and Harry.

Paul H. was born in Pennsylvania about 1901.<sup>[677]</sup> His reference number is 82683.

## Family of Paul Saylor and Pearl Ream

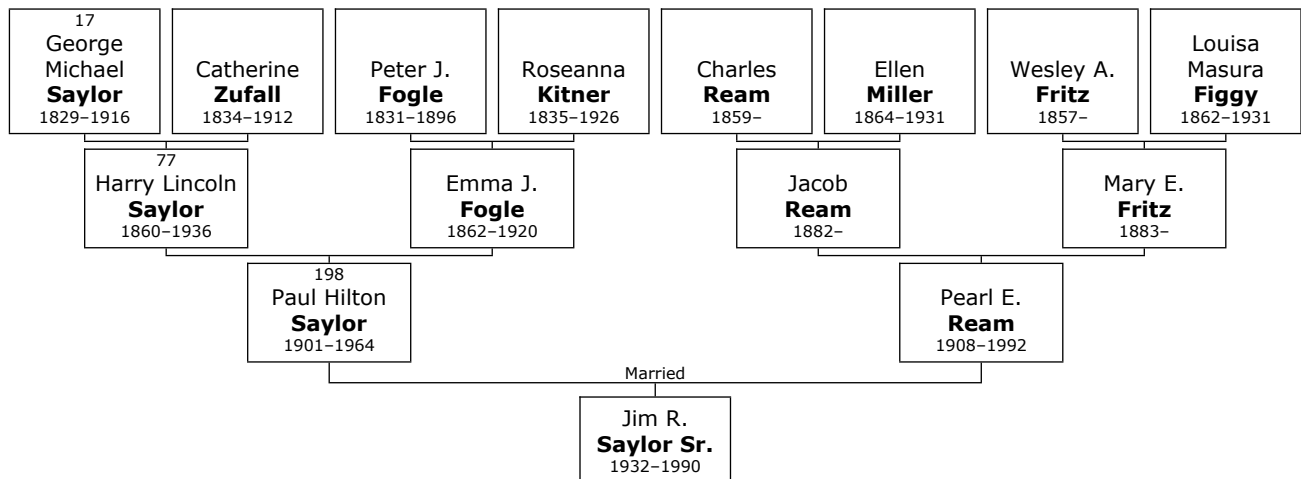

**198. Paul Hilton Saylor** was born on Thursday, October 03, 1901, in Somerset, Somerset Co., PA.<sup>[678-683]</sup> He was the son of Harry Lincoln Saylor (77) and Emma J. Fogle. His reference number is 65447. His reference number is 82675.

Paul Hilton died in Somerset on August 24, 1964, at the age of 62.<sup>[680, 682]</sup>

He married **Pearl E. Ream**. They had one son: Jim.

Pearl E. was born in Pennsylvania, USA, in 1908.<sup>[683-686]</sup> She was the daughter of Jacob Ream and Mary E. Fritz. Her reference number is 65429.

Pearl E. reached 84 years of age and died in 1992.

### Family of Robert Craver and Clara McQuade

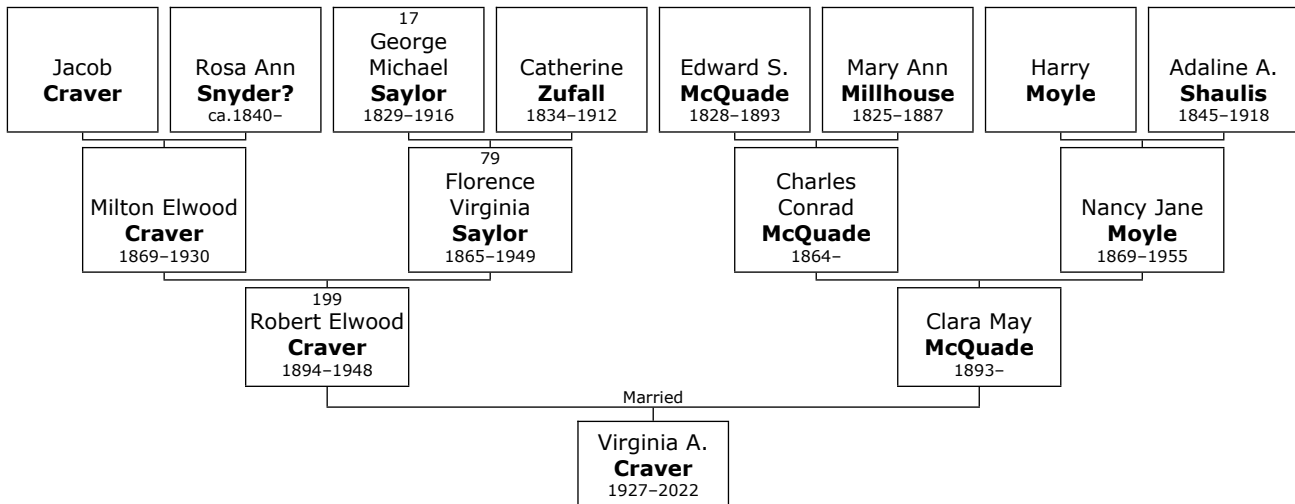

<sup>678</sup> Census, 1910, Somerset Borough, Somerset Co., PA., T624\_1420, p. 222B.

<sup>679</sup> Census, 1920, Somerset Borough, Somerset Co., PA., T625\_1654, p. 85B.

<sup>680</sup> Death Certificate, of Paul H. Saylor, PA # 081199-64.

<sup>681</sup> Ancestry.com, WW II Draft cards.

<sup>682</sup> F-A-G, of Paul H. Saylor, Husband cemetery, somerset, Somerset co., PA., Memorial # 201930747.

<sup>683</sup> Obituary, of Jim R. Saylor, Somerset Daily American, September 4, 1990.

<sup>684</sup> Census, 1910, Jefferson Twp., Somerset Co., PA., T624\_1420, p. 195B.

<sup>685</sup> Census, 1920, Jefferson Twp., Somerset Co., PA., T625\_1654, p. 112B.

<sup>686</sup> Obituary, of Cloyd W. Ream, Somerset Daily American, Meyersdale Public Library online collection, usgwarchives.org.

Robert Elwood died in Somerset on July 03, 1948, at the age of 53.<sup>[689]</sup>

He married **Clara May McQuade**. They had one daughter: Virginia.

Clara May was born in Pennsylvania, USA, in January 1893.<sup>[690-695]</sup> She was the daughter of Charles Conrad McQuade and Nancy Jane Moyle. Her reference number is 77468.

## William Craver

**200. William F. Craver** was born in September 1898 in Somerset, Somerset Co., PA.<sup>[696]</sup> He was the son of Milton Elwood Craver and Florence Virginia Saylor (79).

## Family of Fred Craver and Anna Glessner

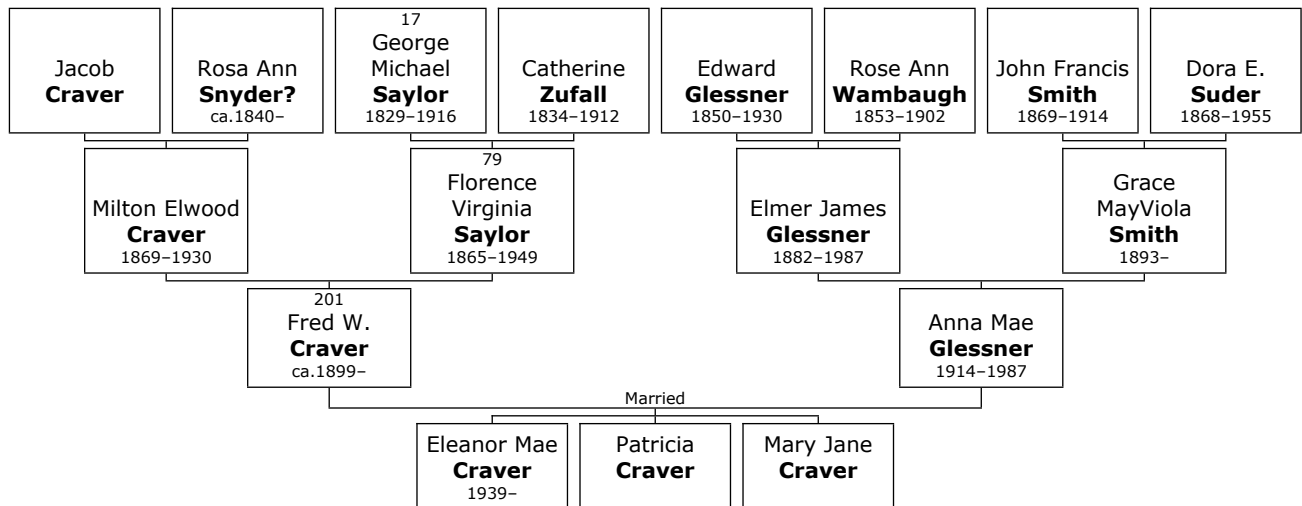

<sup>687</sup> Census, 1900, Somerset, Somerset., PA., Roll 1487, p. 151A.

<sup>688</sup> Obituary, of Milton E. Craver, Meyersdale Republican, April 24, 1930, Meyersdale Public Library online collection, [usgwarchives.org](http://usgwarchives.org).

689 Death Certificate, of Robert E. Craver, PA # 64059.

<sup>690</sup> Census, 1940, Somerset, Somerset Co., PA., T627 3611, p. 847B.

<sup>691</sup> Census, 1930, Somerset Borough, Somerset Co., PA., Roll 2149, p. 266A.

<sup>692</sup> Obituary, of Virginia A. (Craver) Arkwright, Somerset Daily American, April 28, 2022.

<sup>693</sup> Census, 1910, Berlin, Somerset Co., PA., T624\_1420, p. 34A.

<sup>694</sup> Census, 1900, Berlin, Somerset Co., PA., T623\_1486, p. 134B.

695     Obituary, of Robert E. Craver, PA # 64059.

<sup>696</sup> Census, 1900, Somerset, Somerset., PA., Roll 1487, p. 151A.

**201. Fred W. Craver** was born about 1899 in Pennsylvania, USA.<sup>[697]</sup> He was the son of Milton Elwood Craver and Florence Virginia Saylor (79).

He married **Anna Mae Glessner**. They had three daughters: Eleanor, Patricia and Mary.

Anna Mae was born in Jenners, Somerset Co., PA, on Friday, January 09, 1914.<sup>[698-700]</sup> She was the daughter of Elmer James Glessner and Grace MayViola Smith.

Anna Mae reached 73 years of age and died in Johnstown, Cambria Co., on July 22, 1987.<sup>[698]</sup>

Anna Mae Craver, 73, Somerset, died July 22, 1987, at Conemaugh Valley Memorial Hospital, Johnstown. She was born Jan. 9, 1914, in Jenners, daughter of Grace N. (Smith) Glessner of Somerset and the late Elmer James Glessner. Also preceded by husband, Fred W. Craver in 1970, and a brother, Eugene. Survived by these children: Mrs. L. Jay (Eleanor) Leverknight, Stoystown RD 3; Mrs. Thomas A. (Patricia) Stouffer Jr., Somerset RD 5; and Mrs. Michael (Mary Jane) Pipta, Dearborn Heights, Mich.; 11 grandchildren; and six great-grandchildren. Sister of Albert L. Glessner, Somerset. Retired food service supervisor for the Somerset State Hospital. Member of Trinity Lutheran Church. Friends will be received 2-4, 7-9 p.m. Thursday (today) at the Hauger-Zeigler Funeral Home, where service will be held Friday at 1:30 p.m., the Rev. George E. Bowersox Jr. officiating. Interment, Somerset County Memorial Park.

Daily American, July 23, 1987

---

<sup>697</sup> Census, 1940, Somerset, Somerset Co., PA., T627\_3611, p. 847B.

<sup>698</sup> Obituary, of Anna Mae (Glessner) Craver, Somerset Daily American, July 23, 1987, Meyersdale Public Library online collection, usgwarchives.org.

<sup>699</sup> Census, 1930, Somerset, Somerset Co., PA., Roll 2150, sheet 19A.

<sup>700</sup> Obituary, of Elmer James Glessner, Somerset Daily American, February 14, 1987.

## Family of Lucy Craver and Victor Fogle

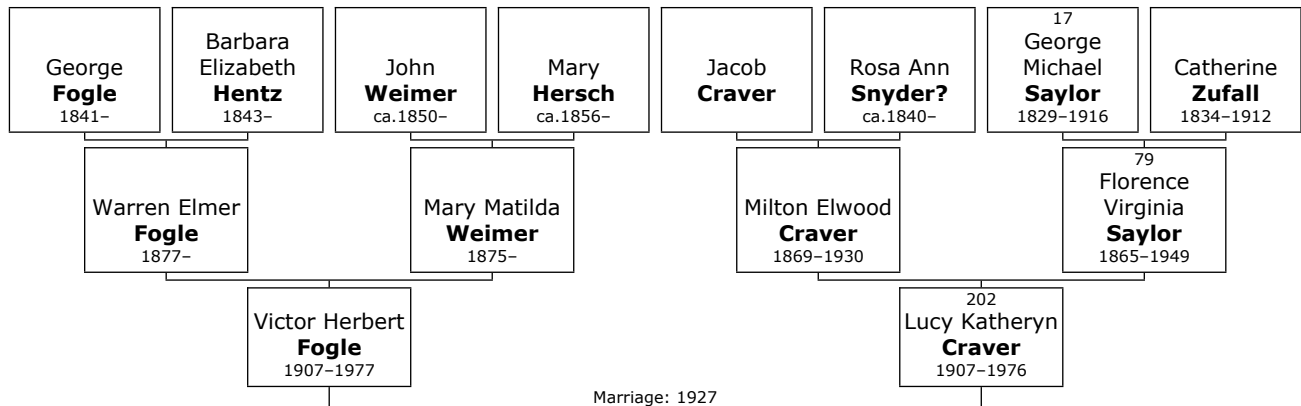

**202. Lucy Kathryn Craver** was born in 1907 in Somerset, Somerset Co., PA.<sup>[701-703]</sup> She was the daughter of Milton Elwood Craver and Florence Virginia Saylor (79).

Lucy Kathryn died in Bradenton, Manatee, Florida, USA, on January 23, 1976, at the age of 69.<sup>[703]</sup>

At the age of 20, Lucy Kathryn married **Victor Herbert Fogle** on Friday, December 30, 1927, in Somerset Co., PA, when he was 20 years old.<sup>[704]</sup> Victor Herbert was born in Berlin, Somerset Co., on Friday, October 18, 1907.<sup>[701, 702, 705-708]</sup> He was the son of Warren Elmer Fogle and Mary Matilda Weimer. His reference number is 55021.

Victor Herbert reached 70 years of age and died in Manatee, Florida, USA, on October 30, 1977.<sup>[708]</sup>

## George Saylor

**203. George F. Saylor** was born in September 1890 in Pennsylvania, USA.<sup>[709]</sup> He was the son of John Franklin Saylor (80) and Anna M. Kieffer. His reference number is 44410.

<sup>701</sup> Obituary, of Milton E. Craver, Meyersdale Republican, April 24, 1930, Meyersdale Public Library online collection, usgwarchives.org.

<sup>702</sup> Census, 1930, Somerset Borough, Somerset Co., PA., Roll 2149, p. 266A.

<sup>703</sup> F-A-G, of Lucy Kathryn (Craver) Fogle, Manasota Memorial Park, Bradenton, Manatee Co., FL., Memorial # 122663287.

<sup>704</sup> Ancestry.com, PA Marriages.

<sup>705</sup> Census, 1910, Somerset Borough, Somerset Co., PA., T624\_1420, p. 227B.

<sup>706</sup> Census, 1920, Berlin, Somerset Co., PA., T625\_1653, p. 90B.

<sup>707</sup> BAHS, Obituary Book 3, page 168.

<sup>708</sup> F-A-G, of Victor Herbert Fogle, Manasota Memorial Park, Bradenton, Manatee Co., FL., Memorial # 122663247.

<sup>709</sup> Census, 1900, Somerset Borough, Somerset Co., PA, T623\_1487, p. 158.

## Ross Saylor

**204. Ross D. Saylor** was born in May 1897 in Pennsylvania, USA.<sup>[710–712]</sup> He was the son of John Franklin Saylor (80) and Anna M. Kieffer. His reference number is 44411.

## Elsie Saylor

**205. Elsie N. Saylor** was born about 1904 in Pennsylvania, USA.<sup>[713–715]</sup> She was the daughter of John Franklin Saylor (80) and Anna M. Kieffer. Her reference number is 44412.

## Family of Lucy Saylor and Michael Hercules

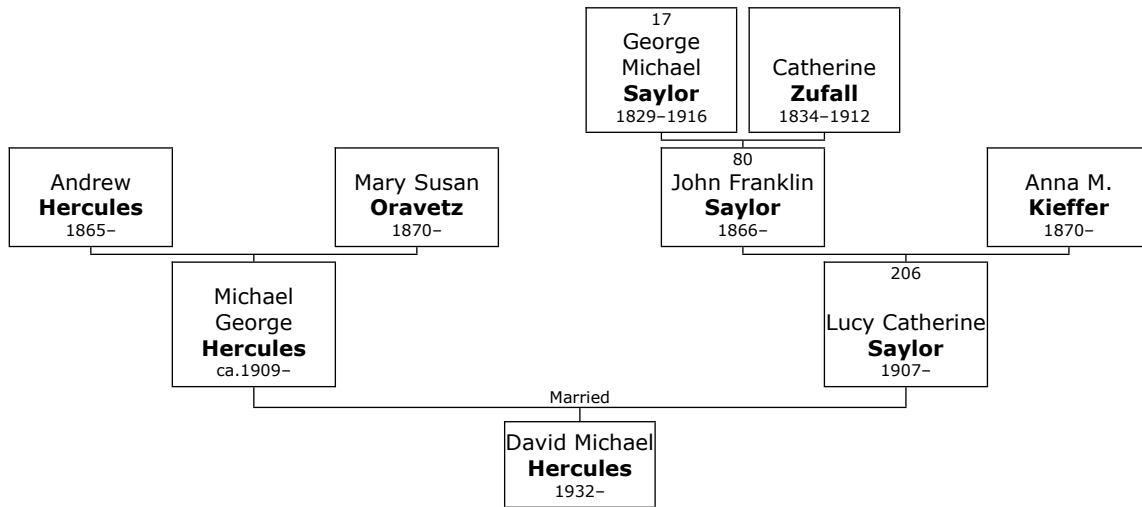

**206. Lucy Catherine Saylor** was born on Tuesday, January 22, 1907, in Pennsylvania, USA.<sup>[716–721]</sup> She is the daughter of John Franklin Saylor (80) and Anna M. Kieffer. Her reference number is 44413. She is also known as **Kathryn Lucy Saylor**.

She married **Michael George Hercules**. They have one son: David.

<sup>710</sup> Census, 1900, Somerset Borough, Somerset Co., PA, T623\_1487, p. 158.

<sup>711</sup> Census, 1910, Somerset Borough, Somerset Co., PA, T624\_1420, p. 222B.

<sup>712</sup> Census, 1910, Somerset Borough, Somerset Co., PA., T624\_1420, p. 222B.

<sup>713</sup> Census, 1910, Somerset Borough, Somerset Co., PA, T624\_1420, p. 222B.

<sup>714</sup> Census, 1920, Somerset Borough, Somerset Co., PA, T625\_1654, ED 196.

<sup>715</sup> Census, 1910, Somerset Borough, Somerset Co., PA., T624\_1420, p. 222B.

<sup>716</sup> Census, 1910, Somerset Borough, Somerset Co., PA, T624\_1420, p. 222B.

<sup>717</sup> David Michael Hercules

<sup>718</sup> Census, 1920, Somerset Borough, Somerset Co., PA, T625\_1654, ED 196.

<sup>719</sup> Census, 1930, Somerset Borough, Somerset Co., PA, Rool 2149, ED 50.

<sup>720</sup> Census, 1930, Somerset Borough, Somerset Co., PA, Rool 2149, ED 50, East Union Street.

<sup>721</sup> Census, 1910, Somerset Borough, Somerset Co., PA., T624\_1420, p. 222B.



Michael George was born in Pennsylvania about 1909.<sup>[720]</sup> He is the son of Andrew Hercules and Mary Susan Oravetz. His reference number is 44414.

### Family of Nellie Saylor and ? Brown

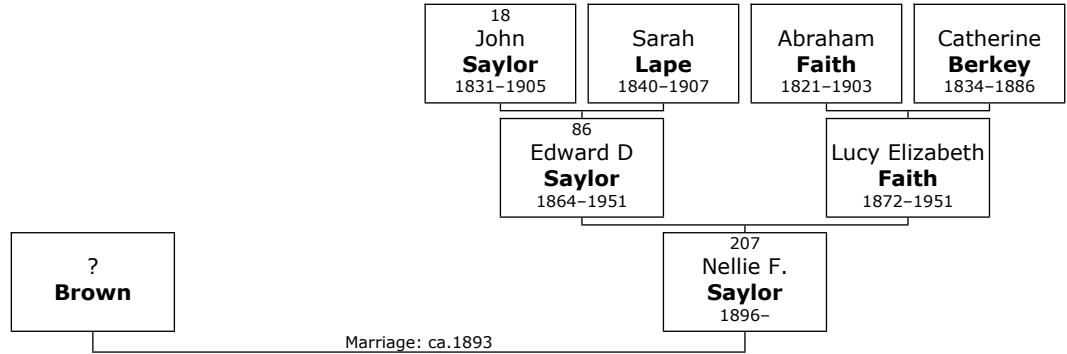

**207. Nellie F. Saylor** was born in November 1896 in Pennsylvania, USA.<sup>[722, 723]</sup> She was the daughter of Edward D Saylor (86) and Lucy Elizabeth Faith.

Nellie F. married **? Brown** about 1893.<sup>[722]</sup>

### Family of John Saylor and Virginia Swartz

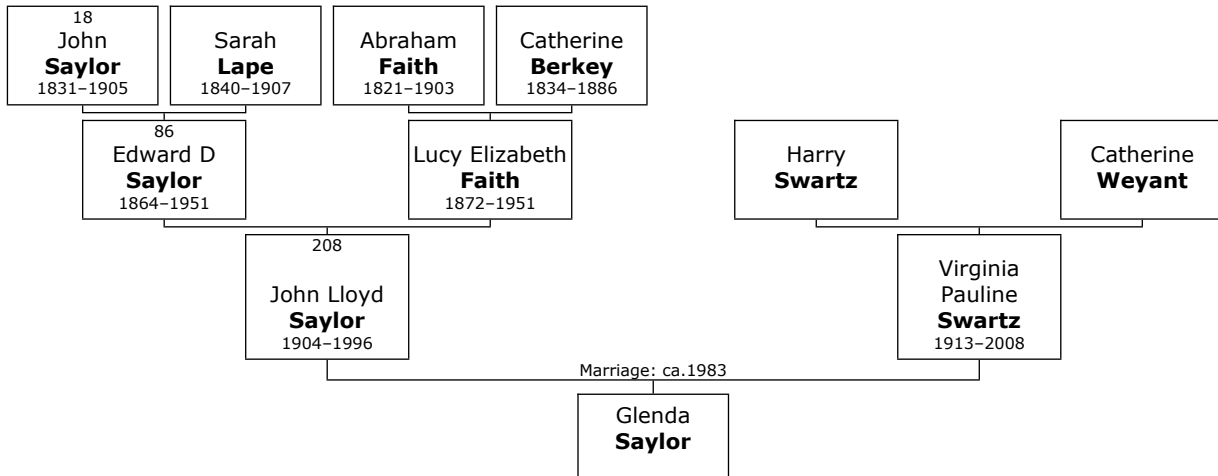

**208. John Lloyd Saylor** was born on Tuesday, August 30, 1904, in Rockwood, Somerset Co., PA.<sup>[724, 725]</sup> He was the son of Edward D Saylor (86) and Lucy Elizabeth Faith.

<sup>722</sup> Census, 1900, Rockwood, Somerset Co., PA., Roll 1487, p. 112A.

<sup>723</sup> Obituary, of John Lloyd Saylor, Somerset Daily American, September 3, 1996.

<sup>724</sup> Obituary, of John Lloyd Saylor, Somerset Daily American, September 3, 1996.

<sup>725</sup> F-A-G, of J. Lloyd Saylor, Bakersville Cemetery, Bakersville, Somerset Co., PA., Memorial # 71440562.

John Lloyd died in Somerset on August 30, 1996, at the age of 92.<sup>[724, 725]</sup>

John Lloyd married **Virginia Pauline Swartz** about 1983.<sup>[724]</sup> They had one daughter: Glenda.

Virginia Pauline was born in Bell, Westmoreland, Pennsylvania, USA, on Tuesday, April 22, 1913.<sup>[724, 726, 727]</sup> She was the daughter of Harry Swartz and Catherine Weyant.

Virginia Pauline reached 94 years of age and died in Voorhees, Somerset, New Jersey, on March 01, 2008.<sup>[726, 727]</sup>

## Gertrude Saylor

**209. Gertrude Saylor** was born on Friday, January 10, 1890, in Somerset Co., PA.<sup>[728]</sup> She was the daughter of Samuel Saylor (89) and Rosie Elizabeth Zimmerman.

Gertrude died in Orange Park, Clay, Florida, USA, on December 02, 1986, at the age of 96.<sup>[728]</sup>

## Family of Nora Saylor and David Evans

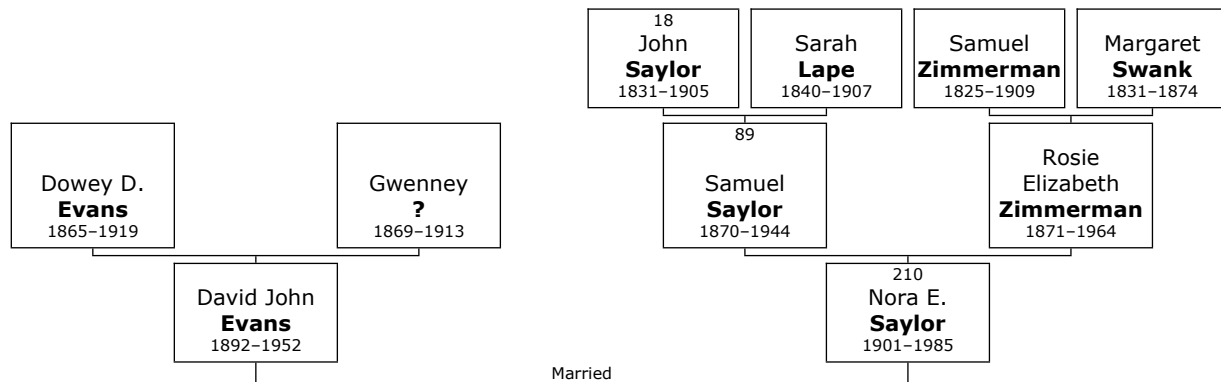

**210. Nora E. Saylor** was born on Friday, August 30, 1901, in Somerset Co., PA.<sup>[729]</sup> She was the daughter of Samuel Saylor (89) and Rosie Elizabeth Zimmerman.

Nora E. died in Johnstown, Cambria Co., on February 20, 1985, at the age of 83.<sup>[729]</sup>

<sup>726</sup> F-A-G, of Virginia P. (Swartz) Saylor, Bakersville Cemetery, Bakersville, Somerset Co., PA., Memorial # 71440523.

<sup>727</sup> Obituary, of Virginia P. (Swartz) Saylor, Bakersville Cemetery, Bakersville, Somerset Co., PA., Memorial # 71440523.

<sup>728</sup> F-A-G, of Gertrude (Saylor) Bowman, Grandview Cemetery, Southmont, Cambria Co., PA., Memorial # 99688775.

<sup>729</sup> F-A-G, of Nora E. (Saylor) Evans, Grandview Cemetery, Southmont, Cambria Co., PA., Memorial # 146183541.

She married **David John Evans**. David John was born in Brisbin, Clearfield, Pennsylvania, USA, on Monday, October 24, 1892.<sup>[730]</sup> He was the son of Dowe D. Evans and Gwenney ?.

David John reached 59 years of age and died in Johnstown, Cambria Co., PA, on January 23, 1952.<sup>[730]</sup>

### Family of Harry Gosnell and Lois Golby

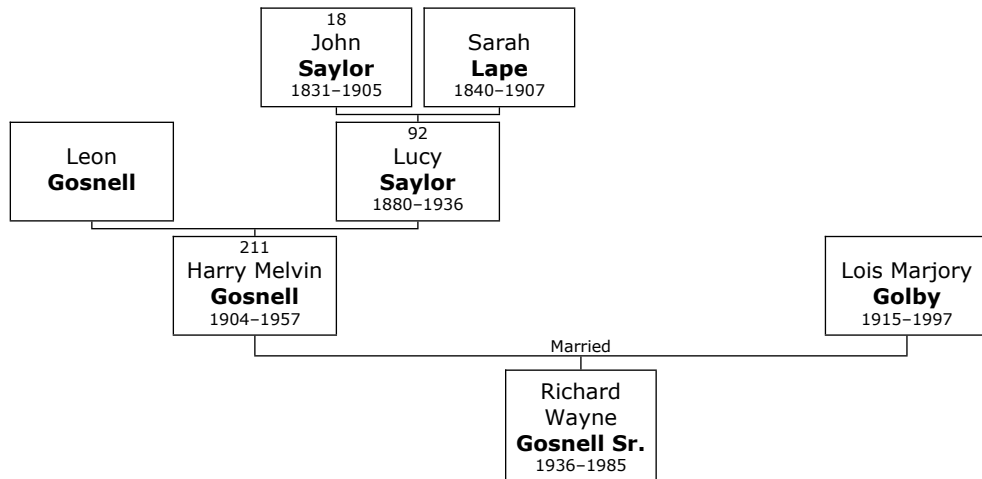

**211. Harry Melvin Gosnell** was born on Saturday, July 16, 1904, in Johnstown, Cambria Co., PA.<sup>[731, 732]</sup> He was the son of Leon Gosnell and Lucy Saylor (92).

Harry Melvin died in Johnstown on January 20, 1957, at the age of 52.<sup>[732]</sup>

He married **Lois Marjory Golby**. They had one son: Richard.

Lois Marjory was born in Johnstown on Sunday, October 03, 1915.<sup>[733]</sup> She reached 81 years of age and died in Johnstown on September 11, 1997.<sup>[733]</sup>

### George Shaffer

**212. George Shaffer** was born about 1863 in Pennsylvania, USA.<sup>[734]</sup> He was the son of William T. Shaffer (94) and Ann Elizabeth Berkey. His reference number is 86203.

---

<sup>730</sup> F-A-G, of David John Evans, Grandview Cemetery, Southmont, Cambria Co., PA., Memorial # 102406196.

<sup>731</sup> Census, 1920, Johnstown, Ward 9, Cambria Co., PA., Roll 7625\_1546, p. 271A sheet 18A.

<sup>732</sup> F-A-G, of Harry Melvin Gosnell, Mount Zion Lutheran Church Cemetery, Paint, Somerset Co., PA., Memorial # 77873742.

<sup>733</sup> F-A-G, of Lois Marjorie (Golby) Gosnell, Benshoff Hill Cemetery, Middle Taylor Twp., Cambria Co., PA., Memorial # 105813217.

<sup>734</sup> Census, 1870, Somerset Borough, Somerset Co., PA., M593\_1452, p. 512A.

## Family of Carrie Shaffer and Harvey Gardner

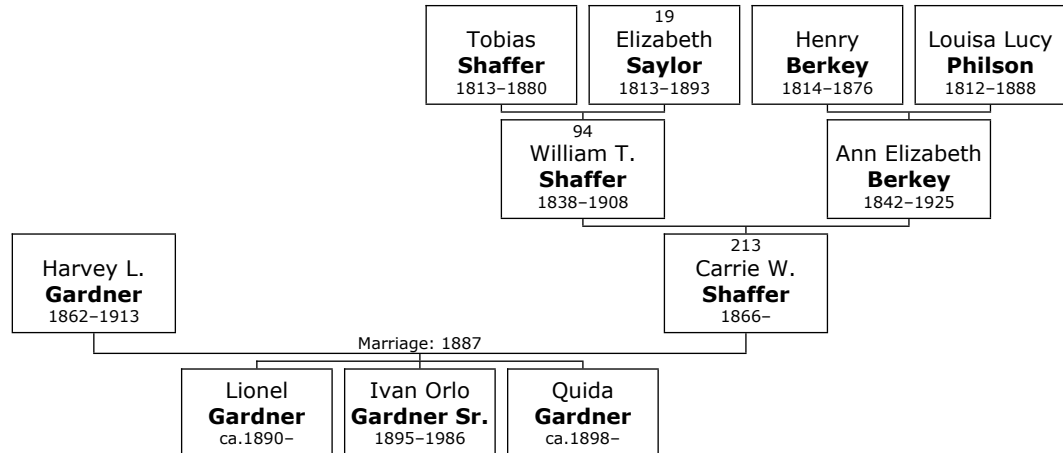

**213. Carrie W. Shaffer** was born on Thursday, November 01, 1866, in Pennsylvania, USA.<sup>[735-738]</sup> She was the daughter of William T. Shaffer (94) and Ann Elizabeth Berkey. Her reference number is 86171.

Carrie W. married **Harvey L. Gardner** in 1887.<sup>[736]</sup> They had three children: Lionel, Ivan and Quida.

Harvey L. was born in West Virginia on Tuesday, March 18, 1862.<sup>[735, 736]</sup> His reference number is 86170.

Harvey L. reached 51 years of age and died on August 03, 1913.<sup>[736]</sup>

## Anna Shaffer

**214. Anna Shaffer** was born about 1869 in Pennsylvania, USA.<sup>[739]</sup> She was the daughter of William T. Shaffer (94) and Ann Elizabeth Berkey. Her reference number is 86204.

<sup>735</sup> Obituary, of Ivan O. Gardner, Sr., Somerset Daily American, August 5, 1986, Meyersdale Public Library online collection, usgwarchives.org.

<sup>736</sup> Ancestry.com, SAR application of Ivan O. Gardner, Jr. National # 66648.

<sup>737</sup> Census, 1870, Somerset Borough, Somerset Co., PA., M593\_1452, p. 512A.

<sup>738</sup> Census, 1910, Somerset Twp., Somerset Co., PA., T624\_1420, p. 260B.

<sup>739</sup> Census, 1870, Somerset Borough, Somerset Co., PA., M593\_1452, p. 512A.

## Family of Albert Shaffer and Blanche McQuade

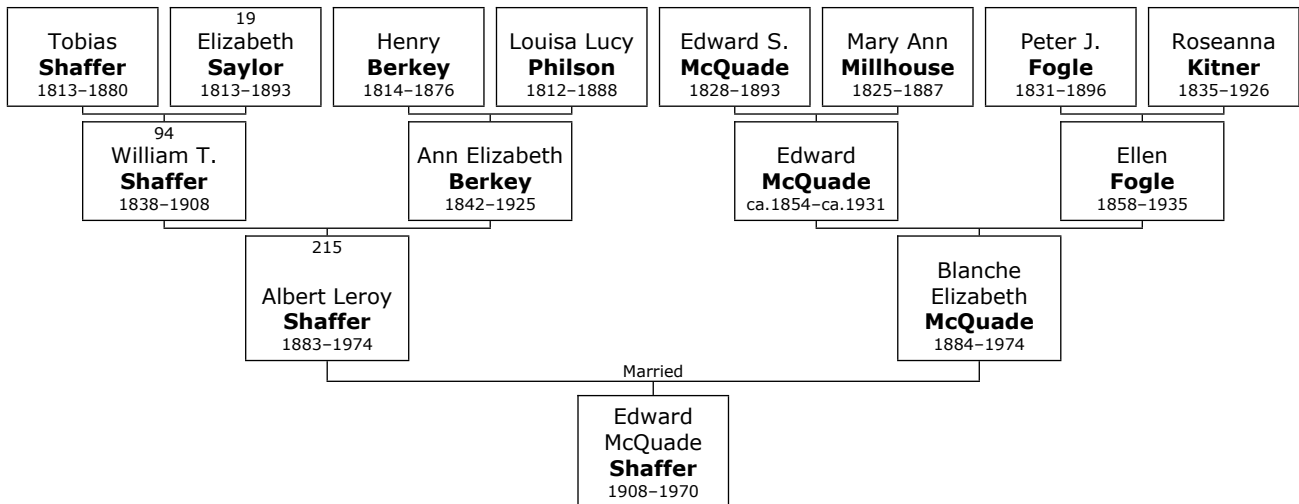

**215. Albert Leroy Shaffer** was born on Monday, April 02, 1883, in Pennsylvania, USA.<sup>[740, 741]</sup> He was the son of William T. Shaffer (94) and Ann Elizabeth Berkey.

Albert Leroy died in Somerset Twp., Somerset Co., PA, on May 12, 1974, at the age of 91.<sup>[740, 741]</sup>

He married **Blanche Elizabeth McQuade**. They had one son: Edward.

Blanche Elizabeth was born in Pennsylvania, USA, on Friday, August 15, 1884.<sup>[742]</sup> She was the daughter of Edward McQuade and Ellen Fogle. Her reference number is 71937.

Blanche Elizabeth reached 89 years of age and died on February 18, 1974.<sup>[742, 743]</sup>

<sup>740</sup> F-A-G, of Albert Shaffer, Husband Cemetery, Somerset, Somerset Co., PA., Memorial # 161100340.

<sup>741</sup> Familysearch.org, 96ZY-JG7.

<sup>742</sup> F-A-G, of Blanche Elizabeth (McQuade) Shaffer, Husband Cemetery, Somerset, Somerset Co., PA., Memorial # 161100501.

<sup>743</sup> Familysearch.org, LWM1-V9.

## Family of James Shaffer and ?

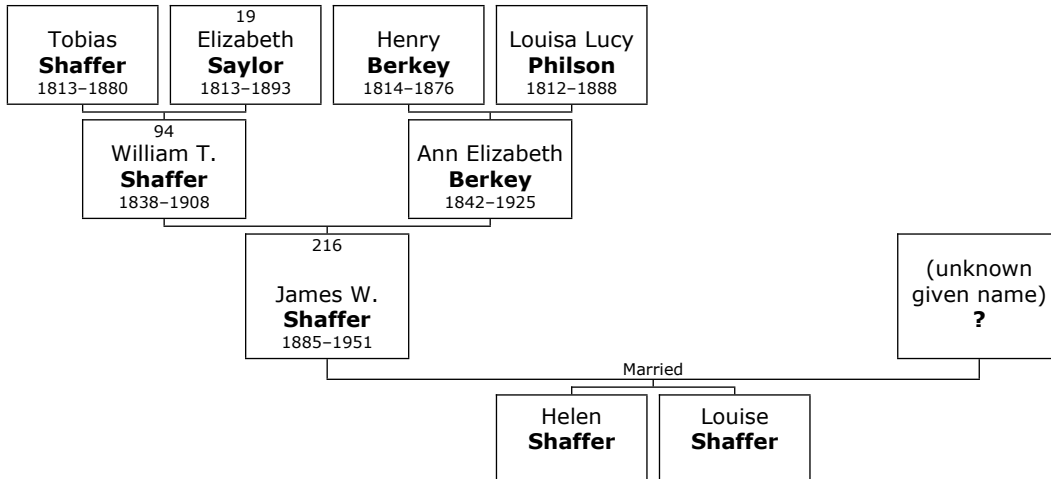

**216. James W. Shaffer** was born on Sunday, January 25, 1885, in Somerset, Somerset Co., PA.<sup>[744]</sup> He was the son of William T. Shaffer (94) and Ann Elizabeth Berkey.

James W. died in Somerset on October 21, 1951, at the age of 66.<sup>[744]</sup>

James W. Shaffer, 66, of Somerset, died Sunday in Somerset Community hospital. He was born in Somerset township, Jan. 25, 1885, a son of the late William T. and Elizabeth Berkey Shaffer; he served in the army in World War I, and was a plasterer by trade. He is survived by a daughter, Miss Helen Shaffer of Detroit Mich.; another daughter Louise Shaffer preceded him in death as well as three sisters and a brother. One brother survives, Albert Shaffer of Somerset RD to whose home the body will be taken today Monday and where service will be conducted Tuesday at 2:30 p.m. with the Rev. C.A. Raley pastor of the EUB church of Elerslie, Md. officiating. Burial under direction of Walter S. Hoffman in the Union cemetery.

Obit. dated October 22, 1951, Mary S. Biesecker Library, scanned obituaries

He married **(unknown given name)** ?. They had two daughters: Helen and Louise.

744 Death Certificate, of James W. Shaffer, PA # 88105.

## Family of Irvin Pritts and Emma Hanning

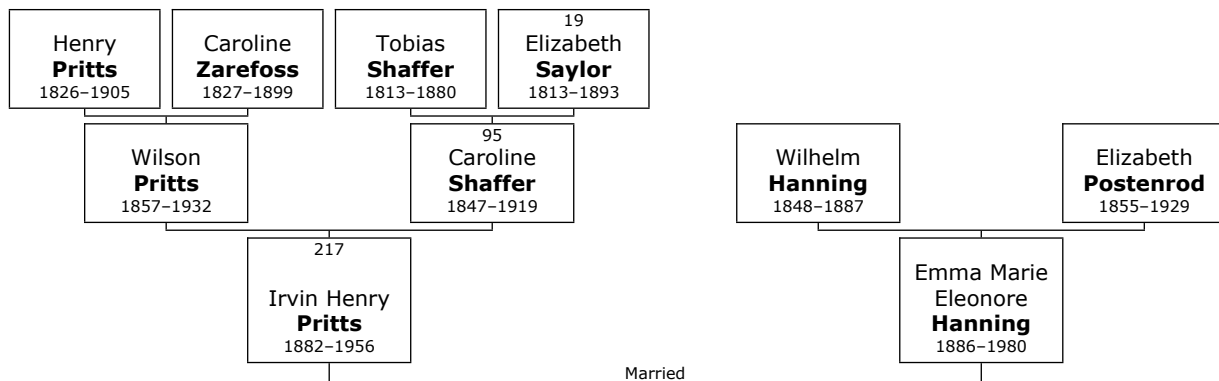

**217. Irvin Henry Pritts** was born on Thursday, December 28, 1882, in Somerset Co., PA.<sup>[745]</sup> He was the son of Wilson Pritts and Caroline Shaffer (95).

Irvin Henry died in Somerset, Somerset Co., on January 12, 1956, at the age of 73.<sup>[745]</sup>

He married **Emma Marie Eleonore Hanning**. Emma Marie Eleonore was born in Glencoe, Northampton Twp., on Wednesday, October 20, 1886.<sup>[746, 747]</sup> She was the daughter of Wilhelm Hanning and Elizabeth Postenrod. Her reference number is 79764.

Emma Marie Eleonore reached 93 years of age and died in Berlin on February 03, 1980.<sup>[746, 747]</sup>

Find A Grave of Emma Marie (Hanning) Landis Pritts, IOOF Cemetery, Berlin, Somerset Co., PA., Memorial # 61828294

Emma Landis Pritts, 93, East Main St., Somerset, died Feb. 3, 1980, in Maple Mountain Manor, Berlin. She was born Oct. 20, 1886, in Northampton Twp., Somerset Co., a daughter of William and Lizzie (Possenrede) Hanning. Preceded in death by her parents; first husband, Robert J. Landis in 1918; and her second husband, Irvin H. Pritts in 1956; and three sisters and two brothers. Survived by two children: Blanche, wife of Clarence F. Suter, and Karl R. Landis, both of Somerset; eight grandchildren; 17 great-grandchildren; four great-great-grandchildren. Member of the United Church of Christ, Somerset. Friends will be received 7-9 p.m. Tuesday at the Robert H. Halverson Funeral Home where service will be conducted Wednesday 1:30 p.m., the Rev. Richard H. Shellenberger. Interment, I.O.O.F. Cemetery, Berlin.

<sup>745</sup> F-A-G, of Irvin Henry Pritts, IOOF Cemetery, Berlin, Somerset Co., PA., Memorial # 118930114.

<sup>746</sup> HAW.

<sup>747</sup> F-A-G, of Emma Marie (Hanning) Landis Pritts, IOOF Cemetery, Berlin, Somerset Co., PA., Memorial # 61828294.

### **Sarah Johnson**

- 218. Sarah J. Johnson** was born about 1868 in Pennsylvania, USA.<sup>[748, 749]</sup> She was the daughter of George W. Johnson (99) and Henrietta Leasure. Her reference number is 72036.

### **William Johnson**

- 219. William Johnson** was born about 1869 in Pennsylvania, USA.<sup>[750, 751]</sup> He was the son of George W. Johnson (99) and Henrietta Leasure. His reference number is 72037.

### **Emma Johnson**

- 220. Emma Johnson** was born about 1872 in Pennsylvania, USA.<sup>[752]</sup> She was the daughter of George W. Johnson (99) and Henrietta Leasure. Her reference number is 72040.

### **Harry Johnson**

- 221. Harry Johnson** was born about 1874 in Pennsylvania, USA.<sup>[753]</sup> He was the son of George W. Johnson (99) and Henrietta Leasure. His reference number is 72041.

### **Cordelia Johnson**

- 222. Cordelia Johnson** was born about 1878 in Pennsylvania, USA.<sup>[754]</sup> She was the daughter of George W. Johnson (99) and Henrietta Leasure. Her reference number is 72042.

### **Emma Johnson**

- 223. Emma J. Johnson** was born about 1879 in Pennsylvania, USA.<sup>[755]</sup> She was the daughter of Josiah Joseph Johnson (101) and Malinda Sipe. Her reference number is 79123.

---

<sup>748</sup> Census, 1870, Shade Twp., Somerset Co., PA., M593\_1452, p. 450A.

<sup>749</sup> Census, 1880, Braddock, Allegheny Co., PA., Roll 1088, p. 204B.

<sup>750</sup> Census, 1870, Shade Twp., Somerset Co., PA., M593\_1452, p. 450A.

<sup>751</sup> Census, 1880, Braddock, Allegheny Co., PA., Roll 1088, p. 204B.

<sup>752</sup> Census, 1880, Braddock, Allegheny Co., PA., Roll 1088, p. 204B.

<sup>753</sup> Census, 1880, Braddock, Allegheny Co., PA., Roll 1088, p. 204B.

<sup>754</sup> Census, 1880, Braddock, Allegheny Co., PA., Roll 1088, p. 204B.

<sup>755</sup> Census, 1880, Shade Twp., Somerset Co., PA., Roll 1195, p. 435C.



## Family of William Johnson and Della Brown

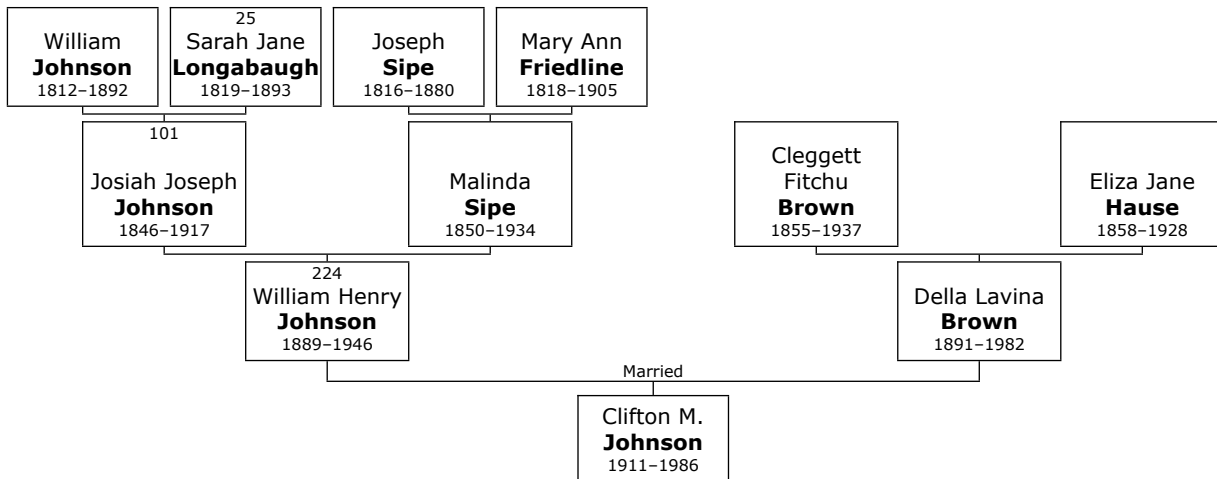

**224. William Henry Johnson** was born on Sunday, May 26, 1889, in Stoystown, Somerset Co., PA.<sup>[756]</sup> He was the son of Josiah Joseph Johnson (101) and Malinda Sipe.

William Henry died in Hooversville on November 14, 1946, at the age of 57.<sup>[756]</sup>

He married **Della Lavina Brown**. They had one son: Clifton.

Della Lavina was born in Hooversville on Monday, March 23, 1891.<sup>[757]</sup> She was the daughter of Cleggett Fitchu Brown and Eliza Jane Hause.

Della Lavina reached 91 years of age and died in Somerset on December 25, 1982.<sup>[757]</sup>

## Ambrose Berkebile

**225. Ambrose Berkebile** was born on Sunday, September 27, 1874, in Shade Twp., Somerset Co., PA.<sup>[758]</sup> He was the son of Daniel Berkebile and Caroline Johnson (102). His reference number is 82674.

<sup>756</sup> Familysearch.org, L5TD-7DH.

<sup>757</sup> Familysearch.org, L5TD-49M.

<sup>758</sup> Ancestry.com, SAR application of Ambrose Berkebile, SAR # 68334, PA State # 4663.

## Family of Estella Berkebile and William Gindlesperger

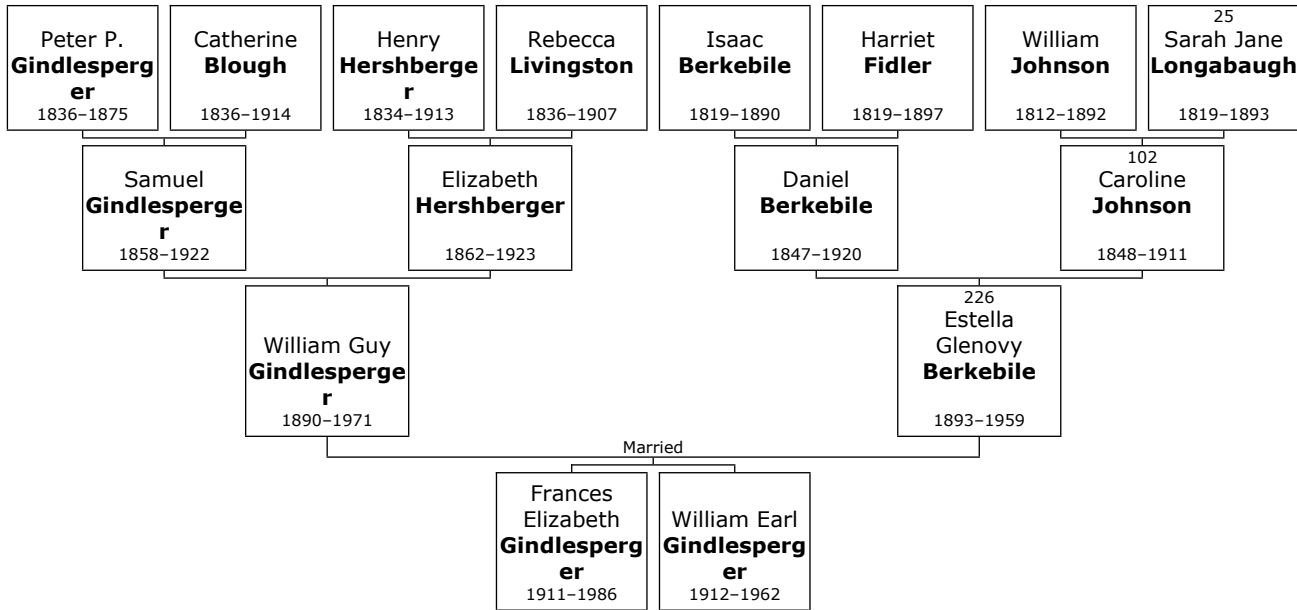

**226. Estella Glenovy Berkebile** was born on Sunday, February 05, 1893, in Pennsylvania, USA.<sup>[759, 760]</sup> She was the daughter of Daniel Berkebile and Caroline Johnson (102).

Estella Glenovy died in Hooversville, Somerset Co., PA, on March 04, 1959, at the age of 66.<sup>[759, 760]</sup>

She married **William Guy Gindlesperger**. They had two children: Frances and William.

William Guy was born on Saturday, December 27, 1890.<sup>[761]</sup> He was the son of Samuel Gindlesperger and Elizabeth Hershberger.

William Guy reached 80 years of age and died on December 24, 1971.<sup>[761]</sup>

## Lavina Johnson

**227. Lavina Johnson** was born about 1869 in Pennsylvania, USA.<sup>[762]</sup> She was the daughter of Henry Johnson (103) and Catharine ?. Her reference number is 72039.

<sup>759</sup> F-A-G, of Estella Glenovy (Berkebile) Gindlesperger, Patriotic Order Sons of America Cemetery, Hooversville, Somerset Co. PA., Memorial # 63546593.

<sup>760</sup> Death Certificate, of Estella (Berkebile) Gindlesperger, PA # 40417.

<sup>761</sup> F-A-G, of William Guy Gindlesperger, Patriotic Order Sons of America Cemetery, Hooversville, Somerset Co. PA., Memorial # 63546540.

<sup>762</sup> Census, 1870, Shade Twp., Somerset Co., PA., M593\_1452, p. 450A.



## Family of Florence Ringler and Robert Newman

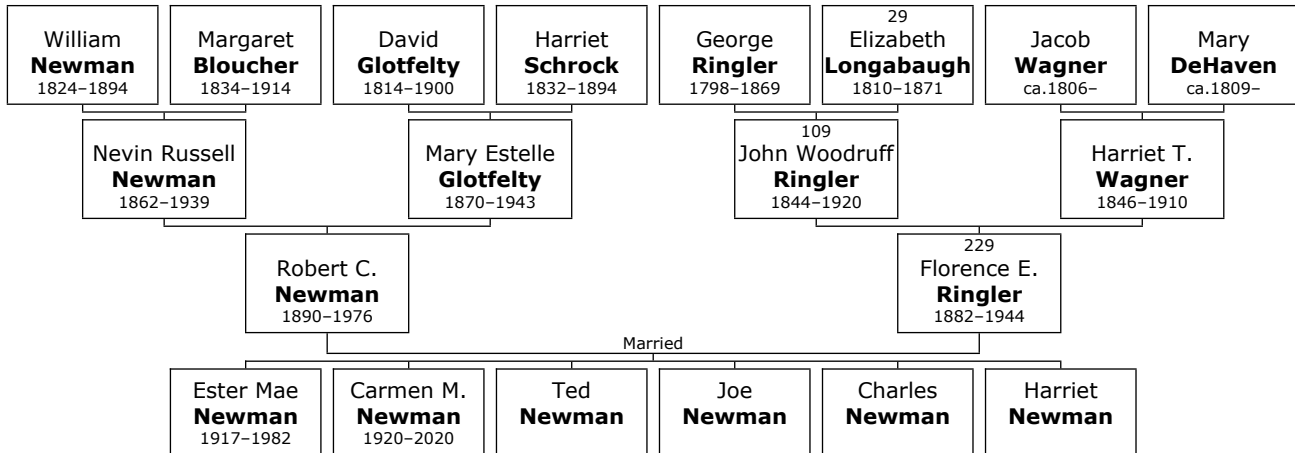

**229. Florence E. Ringler** was born on Thursday, July 13, 1882, in Salisbury, Somerset Co., PA.<sup>[768-772]</sup> She was the daughter of John Woodruff Ringler (109) and Harriet T. Wagner.

Florence E. died in Meyersdale on October 09, 1944, at the age of 62.<sup>[770, 772]</sup>

Mrs. Florence Ringler Newman, aged 62, died Monday night at her home at 234 High Street, Meyersdale. She was born in Salisbury, a daughter of John and Harriet Wagner Ringler. She is survived by her husband, Robert C. Newman, four sons and three daughters, Theodore and Earl Newman, at home, Charles and Joseph, both in the U.S. Army; Mrs. John Gruber, Reading; Mrs. Enos Folk, Laurel, Md.; Miss Esther, at home; also three grandchildren, a sister, Mrs. Walter Durbin, Sinton, Texas, and two brothers, Charles and John Ringler, both of Blairsville. Funeral services Thursday at her home on High Street at 2:30 p.m. with Rev. Ira S. Monn, of Salisbury, officiating. Burial in the Salisbury IOOF Cemetery in charge of W. C. Price & Son.

Meyersdale Republican, October 12, 1944

She married **Robert C. Newman**. They had six children: Ester, Carmen, Ted, Joe, Charles and Harriet.

<sup>768</sup> Obituary, of Carmen M. (Newman) Folk, Somerset Daily American, November 18, 2020.

<sup>769</sup> Obituary, of Robert C. Newman, Meyersdale Republic, August 12, 1976, Meyersdale Public Library online collection, usgwarchives.org.

<sup>770</sup> Obituary, of Florence (Ringler) Newman, Meyersdale Republic, October 12, 1944, Meyersdale Public Library online collection, usgwarchives.org.

<sup>771</sup> Obituary, of Ester Mae (Newman) DiValentibo, Somerset Daily American, August 5, 1982, Meyersdale Public Library online collection, usgwarchives.org.

<sup>772</sup> F-A-G, of Florence E. (Ringler) Newman, Salisbury, Somerset Co., PA., Memorial # 109697631.

Robert C. was born in Salisbury on Tuesday, September 09, 1890.<sup>[768, 769, 771, 773]</sup> He was the son of Nevin Russell Newman and Mary Estelle Glotfelty.

Robert C. reached 85 years of age and died in Berlin on August 03, 1976.<sup>[769]</sup>

Robert C. Newman, 85, of Salisbury died August 3, 1976 in Berlin. Born September 9, 1890 in Salisbury, the son of the late Nevin and Mary (Glotfelty) Newman, he was preceded in death by his wife, the former Florence Ringler. He is survived by three sons: Theodore and Joseph of Meyersdale RD 1; and Charles of Dunkirk, N.Y.; also three daughters: Mrs. Harriet Gruber, Reading; and Mrs. Esther DiValentino, Meyersdale and Mrs. Carmen Folk, Salisbury; also 11 grandchildren and 16 great-grandchildren. Friends were recieved at the Thomas Funeral Home in Salisbury where services were held August 6, the Rev. Joseph Hanna officiating. Interment Salisbury Cemetery.

Meyersale Republic, August 12, 1976

### **Helen Sayler**

**230. Helen Sayler** was born in 1900 in Monte Vista, CO.<sup>[774]</sup> She was the daughter of Harry Akey Sayler (112) and Loraine Ursula Page. Her reference number is 65026.

### **Myrtle Sayler**

**231. Myrtle Loraine Sayler** was born on Tuesday, February 19, 1901, in Monte Vista, CO.<sup>[775, 776]</sup> She was the daughter of Harry Akey Sayler (112) and Loraine Ursula Page. Her reference number is 65027.

### **Ruth Sayler**

**232. Ruth Margaret Sayler** was born on Sunday, June 15, 1902, in Monte Vista, CO.<sup>[777, 778]</sup> She was the daughter of Harry Akey Sayler (112) and Loraine Ursula Page. Her reference number is 65028.

---

<sup>773</sup> Census, 1900, Elk Lick Twp., Roll 1486, p. 207A.

<sup>774</sup> VSM, Information compiled by Joseph H. Sayler and received from Wesley Sayler.

<sup>775</sup> VSM, Information compiled by Joseph H. Sayler and received from Wesley Sayler.

<sup>776</sup> Census, 1920, Township 5, Fresno Co., CA., T625\_97, p. 90B.

<sup>777</sup> VSM, Information compiled by Joseph H. Sayler and received from Wesley Sayler.

<sup>778</sup> Census, 1920, Township 5, Fresno Co., CA., T625\_97, p. 90B.

## John Sayler

**233. John Page Sayler** was born on Wednesday, August 21, 1912, in Salem, CA.<sup>[779-781]</sup> He is the son of Harry Akey Sayler (112) and Loraine Ursula Page. His reference number is 65029.

## Henrietta Sayler

**234. Henrietta Rebecca Sayler** was born on Thursday, December 23, 1915, in Salem, CA.<sup>[782-784]</sup> She is the daughter of Harry Akey Sayler (112) and Loraine Ursula Page. Her reference number is 65030.

## Josephine Sayler

**235. Josephine Sayler** was born on Wednesday, December 25, 1918, in Salem, CA.<sup>[785]</sup> She is the daughter of Harry Akey Sayler (112) and Loraine Ursula Page. Her reference number is 65031.

## Family of Donald Sayler and Violet Morrison

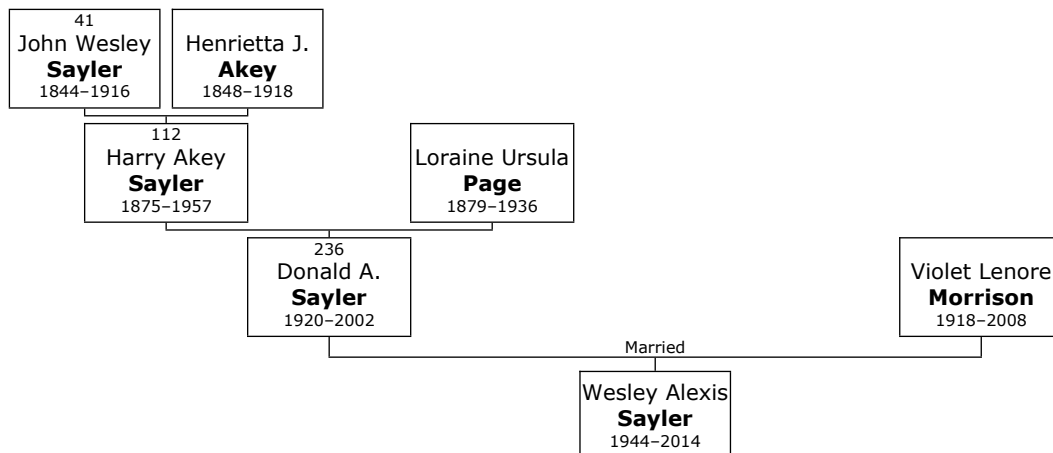

**236. Donald A. Sayler** was born on Tuesday, August 03, 1920, in Salem, CA.<sup>[786, 787]</sup> He was the son of Harry Akey Sayler (112) and Loraine Ursula Page. His reference number is 65032.

<sup>779</sup> VSM, Information compiled by Joseph H. Sayler and received from Wesley Sayler.

<sup>780</sup> Census, 1930, Township 4, Madera Co., CA., Roll 176, p. 274B.

<sup>781</sup> Census, 1920, Township 5, Fresno Co., CA., T625\_97, p. 90B.

<sup>782</sup> VSM, Information compiled by Joseph H. Sayler and received from Wesley Sayler.

<sup>783</sup> Census, 1930, Township 4, Madera Co., CA., Roll 176, p. 274B.

<sup>784</sup> Census, 1920, Township 5, Fresno Co., CA., T625\_97, p. 90B.

<sup>785</sup> VSM, Information compiled by Joseph H. Sayler and received from Wesley Sayler.

<sup>786</sup> VSM, Information compiled by Joseph H. Sayler and received from Wesley Sayler.

<sup>787</sup> Census, 1930, Township 4, Madera Co., CA., Roll 176, p. 274B.

He died in American Fork, Utah, Utah, USA, on April 19, 2002, at the age of 81.<sup>[788]</sup>

He married **Violet Lenore Morrison**. They had one son: Wesley.

Violet Lenore was born in Eureka Co., Nevada, on Tuesday, November 12, 1918.<sup>[788]</sup> Her reference number is 65033.

Violet Lenore reached 89 years of age and died in Salt Lake City, Utah, on July 05, 2008.<sup>[788]</sup>

---

<sup>788</sup> Ancestry.com.





## Bibliography

*Ancestry.com.*

*BAHS.*

Betty Jane (Anderson) Philpot. *DJJM\_V1.*

Bill Nevling. *BN.*

*BPPFH.*

*Calculated.*

*Census.*

*Death Certificate.*

*DGP.*

*ECS@BAHS.*

*ECS@LDS.*

*FAB.*

*F-A-G.*

*Familysearch.org.*

*Fold3.com.*

*GPL.*

*HAW.*

*HBSC.*

Historical and Genealogical Society of Somerset County PA. *'Mongst the Hills of Somerset.*  
1980.

*LM.*

*Melissa1776.*

*Obituary.*

*SHC.*

*TBB 2ed.*

*Tombstone.*

*VSM.*

*WAS2.*

*WAS.*



# Index of Places

## "lower cemetery", Stoystown, Somerset Co., PA

Longabaugh, Sarah Jane (1819–1893) .....39

## Acosta, Somerset Co., PA

Ogline, Solomon (1864–1940).....99

Saylor, Laura Caroline (1867–1930).....98

## Allegheny Co., PA

Baldwin, Ida Belle (1875–1944).....90

## American Fork, Utah, Utah, USA

(40.3769° N, 111.7958° W)

Saylor, Donald A. (1920–2002) .....143

## Bell, Westmoreland, Pennsylvania, USA

(40.9097° N, 78.7511° W)

Swartz, Virginia Pauline (1913–2008) .....130

## Berks Co., PA

Pugh, Rose Anna (ca.1835–) .....45

Saylor, Alexander (1829–1872) .....45

Saylor, Charles Lincoln (1865–) .....86

Saylor, Eliza Jane (ca.1859–) .....85

Saylor, Elmira (ca.1861–) .....85

Saylor, Ida Belle (1857–).....85

Saylor, Isabel (ca.1844–) .....47

Saylor, Luther J. (ca.1870–) .....87

Saylor, Malinda (1866–) .....86

Saylor, Ortho Ord (1862–).....86

Saylor, Sarah (ca.1841–).....47

Saylor, Virgil R. (1870–1921).....87

## Berlin, Somerset Co., PA

Fogle, Victor Herbert (1907–1977) .....127

Hanning, Emma Marie Eleonore (1886–1980) .....135

Hoffman, Elsie Margaret (1896–1985) .....120

Kifer, Mayme Belle (1880–1976) .....97

Newman, Robert C. (1890–1976).....141

Saylor, Melda E. (1878–1974) .....115

## Boone Co., Iowa, USA

(42.036° N, 93.933° W)

Saylor, Harry Akey (1875–1957) .....82

## Boone, Iowa

Akey, Henrietta J. (1848–1918).....43

Saylor, John Wesley (1844–1916).....43

## Bradenton, Manatee, Florida, USA

(27.4989° N, 82.5749° W)

Craver, Lucy Katheryn (1907–1976).....127

## Brentwood, Allegheny, Pennsylvania, USA

(40.3706° N, 79.9748° W)

Ringler, Cecelia (1867–1927) .....139

Ringler, John Woodruff (1844–1920) .....81

## Brisbin, Clearfield, Pennsylvania, USA

(40.8381° N, 78.3544° W)

Evans, David John (1892–1952) .....131

## Brothersvalley Twp., Somerset Co., PA

Saylor, Andrew Jackson (1846–1921).....51

**Cacalico Twp., Lancaster Co., PA**

Penrod, Elizabeth Benraught or (ca.1756–1800) .....	18
Saylor, George Michael (1752–1835) .....	17, 18

**Carroll Co., Ohio**

Saylor, John Wesley (1844–1916) .....	43
---------------------------------------	----

**Chester, NE**

Saylor, Charles Elmer (1883–1898) .....	83
---	----

**Cocalico Charge, Lancaster Co., PA, by Rev. John Waldschmil**

Saylor, George Michael (1752–1835) .....	17
--	----

**Cocalico, Lancaster Co., PA**

Saylor, Susannah (ca.1787–) .....	23
-----------------------------------	----

**Denver, Colorado, USA**

(39.768° N, 104.8727° W)	
Saylor, Sebastian (1816–1905) .....	32

**Elba, Knox, Illinois, USA**

(37.8267° N, 88.3277° W)	
Saylor, John (1787–1849) .....	24

**Elk Lick Twp., Somerset Co., PA**

Wagner, Harriet T. (1846–1910) .....	81
--------------------------------------	----

**Eureka Co., Nevada, USA**

(39.9788° N, 116.2698° W)	
Morrison, Violet Lenore (1918–2008) .....	143

**Fresno, California, USA**

(36.754° N, 119.6479° W)	
Akey, Henrietta J. (1848–1918) .....	43
Saylor, John Wesley (1844–1916) .....	43

**Friedens Evangelical Lutheran**

Saylor, Andrew Jackson (1846–1921) .....	51
Saylor, Charles Lincoln (1865–) .....	86
Saylor, Ida Belle (1857–) .....	85
Saylor, Malinda (1866–) .....	87
Saylor, Ortho Ord (1862–) .....	86
Saylor, Polly (1844–) .....	50
Saylor, William Alexander (1871–1958) .....	88

**Friedens, Somerset Co., PA**

Saylor, Andrew Jackson (1846–1921) .....	51
Saylor, Laura Caroline (1867–1930) .....	98

**Ft. Lauderdale, Florida**

Saylor, Eva (1887–1965) .....	94
-------------------------------	----

**Germany**

Gartner, Herman (1864–1952) .....	139
Longabaugh, Elizabeth (1810–1871) .....	40

**Glencoe, Northampton Twp., Somerset Co., PA**

Hanning, Emma Marie Eleonore (1886–1980) .....	135
--	-----

**Grand Rapids, Kent Co., MI**

Page, Loraine Ursula (1879–1936) .....	83
--	----

**Hooversville, Somerset Co., PA**

Berkebile, Estella Glenovy (1893–1959) .....	138
Brown, Della Lavina (1891–1982) .....	137
Johnson, William Henry (1889–1946) .....	137
Sipe, Malinda (1850–1934) .....	78

**Huntingdon Co., PA**

Cozzens, Joshua (1864–1938) .....	70
-----------------------------------	----

## **Huntington Co., PA**

Pluck, Daniel Owen (1867–1935) .....73

## **Iowa**

Saylor, Frederick J. (1870–1873) .....81  
 Saylor, Otis Clinton (1873–1892) .....82

## **Jenner Crossroads, Somerset Co., PA**

Hoffman, Elsie Margaret (1896–1985) .....120

## **Jenners, Somerset Co., PA**

Glessner, Anna Mae (1914–1987) .....126  
 Lape, Emma C. (1861–1894) .....58

## **Johnstown, Cambria Co., PA**

Berkebile, Daniel (1847–1920) .....79  
 Evans, David John (1892–1952) .....131  
 Glessner, Anna Mae (1914–1987) .....126  
 Golby, Lois Marjory (1915–1997) .....131  
 Gosnell, Harry Melvin (1904–1957) .....131  
 Johnson, Caroline (1848–1911) .....79  
 Johnson, Josiah Joseph (1846–1917) .....78  
 Longabaugh, Sarah Jane (1819–1893) .....39  
 Pluck, Daniel Owen (1867–1935) .....73  
 Saylor, Lucy (1880–1936) .....72  
 Saylor, Nora E. (1901–1985) .....130  
 Saylor, Samuel (1870–1944) .....71  
 Zimmerman, Rosie Elizabeth (1871–1964) .....71

## **Knowles, Madera Co., CA**

Page, Loraine Ursula (1879–1936) .....83  
 Saylor, Harry Akey (1875–1957) .....82

## **Lancaster Co., PA**

Saylor, John (1787–1849) .....24

## **Lichty Cemetery**

Saylor, Franklin P. (1876–1913) .....100

## **Lichty Cemetery, Somerset Co., PA**

Ogline, Solomon (1864–1940) .....99  
 Pisel, Annie (1847–1879) .....52  
 Saylor, Laura Caroline (1867–1930) .....98

## **Lima, Allen, Ohio, USA**

(40.7426° N, 84.1052° W)

Akey, Henrietta J. (1848–1918) .....43

## **Listie, Somerset Co., PA**

Johnson, William (1812–1892) .....39  
 Longabaugh, Andrew (1787–) .....24  
 Longabaugh, Sarah Jane (1819–1893) .....39  
 Saylor, George Michael (1752–1835) .....17  
 Saylor, Susannah (ca.1787–) .....24

## **Manatee, Florida, USA**

(27.4814° N, 82.3598° W)

Fogle, Victor Herbert (1907–1977) .....127

## **Mesa, AZ**

Saylor, Sada C. (1882–1983) .....110

## **Meyersdale, Somerset Co., PA**

Ringler, Florence E. (1882–1944) .....140

## **Millvale, Allegheny Co., PA**

Seifert, Ida Mae (1885–1976) .....116

## **Monte Vista, CO**

Page, Loraine Ursula (1879–1936) .....82

Sayler, Harry Akey (1875–1957) .....	82
Sayler, Helen (1900–) .....	141
Sayler, John Franklin (1890–) .....	83
Sayler, Louis (1894–1895).....	83
Sayler, Myrtle Loraine (1901–) .....	141
Sayler, Ruth Margaret (1902–) .....	141

**Napone, NE**

Sayler, Myrtle M. E. (1880–) .....	83
------------------------------------	----

**Orange Park, Clay, Florida, USA**

(30.1661° N, 81.7065° W)

Saylor, Gertrude (1890–1986).....	130
-----------------------------------	-----

**Pennsylvania, USA**

(40.8583° N, 76.3834° W)

?, Catharine (ca.1849–).....	80
?, Darl (ca.1881–) .....	103
?, Minnie (ca.1887–).....	92
Baker, Edith A. (1892–1980) .....	103
Berkebile, Estella Glenovy (1893–1959).....	138
Berkey, Robert W. (1875–) .....	91
Bohart, Sibalena (ca.1830–) .....	26
Cooper, Thomas (1868–).....	91
Craver, Fred W. (ca.1899–).....	126
Cupp, Webster Wesley (1887–ca.1941) .....	106
Darr, George Alvin (1880–).....	97
Faith, Lucy Elizabeth (1872–1951).....	69
Fogle, Emma J. (1862–1920) .....	64
Haupt, Anna (ca.1854–) .....	61
Haupt, Elizabeth (ca.1859–).....	63
Haupt, Ellen (ca.1863–) .....	63
Haupt, John (ca.1847–).....	61
Haupt, Margaret (ca.1853–).....	61
Haupt, Mary A. (ca.1858–) .....	62
Haupt, Rebecca (ca.1849–).....	61
Haupt, Samuel (ca.1850–).....	61
Haupt, Susan (ca.1851–).....	61
Heiple, Eliza (1812–).....	30
Hercules, Michael George (ca.1909–).....	129
Haupt, Mary (1846–1924) .....	47
Johnson, Annie (ca.1861–) .....	80
Johnson, Caroline (1848–1911) .....	79
Johnson, Cordelia (ca.1878–) .....	136
Johnson, Elmira (ca.1840–) .....	75
Johnson, Emma (ca.1872–).....	136
Johnson, Emma J. (ca.1879–) .....	136
Johnson, George W. (ca.1844–) .....	76
Johnson, Harry (ca.1874–).....	136
Johnson, Henry (ca.1849–).....	79
Johnson, James B. (ca.1857–).....	80
Johnson, John A. (ca.1855–).....	80
Johnson, Josiah Joseph (1846–1917) .....	78
Johnson, Julian (ca.1841–) .....	75
Johnson, Lavina (ca.1869–) .....	138
Johnson, Mary Jane (ca.1842–) .....	76
Johnson, Patterson (ca.1859–) .....	80
Johnson, Sarah J. (ca.1868–) .....	136
Johnson, William (1812–1892) .....	39
Johnson, William (ca.1845–) .....	77
Johnson, William (ca.1869–) .....	136
Kieffer, Anna M. (1870–) .....	68
Leasure, Henrietta (ca.1849–).....	76
Long, Rosa A. (1879–).....	111
Masters, Angeline (1849–1906) .....	53
McQuade, Blanche Elizabeth (1884–1974).....	133

McQuade, Clara May (1893-)	125
Menser, Ray E. (1898-)	114
Miller, Margaret (1845-)	54
Pritts, Lizzie (ca.1864-)	60
Pritts, Ross E. (ca.1866-<1900)	65
Ream, Pearl E. (1908-1992)	124
Rhoads, Sadie M. (1858-)	57
Riehl, Lucy (1879-1962)	108
Ringler, Cecelia (1867-1927)	139
Ringler, George (1798-1869)	41
Rinick, John B. (ca.1887-)	113
Saylor, Annie (1874-)	71
Saylor, Annie Leora (1890-1962)	113
Saylor, Bessie E. (1885-)	111
Saylor, Calvin Weller (1877-1957)	107
Saylor, Carrie V. (1879-)	105
Saylor, Catharine (ca.1866-)	70
Saylor, Cora (1877-)	91
Saylor, Daisy E. (1875-)	91
Saylor, Deslie Leora (1885-)	120
Saylor, Edward D (1864-1951)	69
Saylor, Edythe E. (1899-)	114
Saylor, Effie (1882-)	73
Saylor, Elizabeth (1813-1893)	37
Saylor, Elizabeth A. (1887-1967)	102
Saylor, Elsie N. (ca.1904-)	128
Saylor, Eva (1887-1965)	93
Saylor, Frank C. (1884-)	106
Saylor, Freeman Hugh (1892-)	104
Saylor, George F. (1890-)	127
Saylor, George Heiple (1895-)	96
Saylor, George Michael (1752-1835)	19
Saylor, George Michael (1829-1916)	34
Saylor, Gladys E. (ca.1907-)	122
Saylor, Grace E. (1884-)	120
Saylor, James B. (1857-1951)	58
Saylor, John Franklin (1866-)	68
Saylor, Joseph (1808-)	29
Saylor, Lucy (1880-1936)	72
Saylor, Lucy Catherine (1907-)	128
Saylor, Lucy Jane (1863-1906)	65
Saylor, Martha (1858-)	68
Saylor, Mary Ada (1882-)	106
Saylor, Mary M. (ca.1861-)	69
Saylor, Minnie S. (1887-)	112
Saylor, Myrtle I. (1888-)	112
Saylor, Nannie E. (1879-)	116
Saylor, Nellie (1889-)	121
Saylor, Nellie F. (1896-)	129
Saylor, Nora E. (1892-)	117
Saylor, Norah (ca.1861-)	69
Saylor, Norman S. (1870-)	105
Saylor, Parker Albert (1882-1925)	116
Saylor, Paul Dewey (1894-)	104
Saylor, Robert George (ca.1870-)	68
Saylor, Ross D. (1897-)	128
Saylor, Ruby (1892-)	95
Saylor, Russell (1883-)	121
Saylor, Sadie May (1883-)	117
Saylor, Sarah (1823-1893)	33
Saylor, Sarah (ca.1875-)	72
Saylor, Scott John. (1887-1922)	117
Saylor, Ward Melvin (1877-)	108
Saylor, Wilbert D. (1897-)	113
Saylor, William (1807-)	29
Saylor, William Ernest (1890-)	117

Saylor, William Irwin (1874-)	68
Shaffer, Albert Leroy (1883-1974)	133
Shaffer, Anna (ca.1869-)	132
Shaffer, Carrie W. (1866-)	132
Shaffer, George (ca.1863-)	131
Smith, Paul H. (ca.1901-)	123
Snyder, Charles H. (1880-1960)	110
Switzer, Elizabeth (ca.1773-)	19
Zufall, Catherine (1834-1912)	35
<b>Pittsburgh, Allegheny Co., PA</b>	
Wagner, Harriet T. (1846-1910)	81
<b>Pleasant Hill Cemetery, Somerset Co., PA</b>	
Saylor, Andrew Jackson (1846-1921)	51
<b>Quemahoning Twp., Somerset Co., PA</b>	
Berkey, Ann Elizabeth (1842-1925)	74
Zimmerman, Rosie Elizabeth (1871-1964)	71
<b>Rockwood, Somerset Co., PA</b>	
Saylor, John Lloyd (1904-1996)	129
<b>Roxbury, Stony Creek Twp., Somerset Co., PA</b>	
Saylor, Daniel Webster (1854-)	57
<b>Salem, CA</b>	
Sayler, Donald A. (1920-2002)	142
Sayler, Henrietta Rebecca (1915-)	142
Sayler, John Page (1912-)	142
Sayler, Josephine (1918-)	142
<b>Salisbury, Somerset Co., PA</b>	
Newman, Robert C. (1890-1976)	141
Ringler, Florence E. (1882-1944)	140
Ringler, John Woodruff (1844-1920)	81
<b>Salt Lake City, Utah</b>	
Morrison, Violet Lenore (1918-2008)	143
<b>Shade Twp., Somerset Co., PA</b>	
Berkebile, Ambrose (1874-)	137
Berkebile, Daniel (1847-1920)	79
Johnson, William (1812-1892)	39
<b>Somerset Co., PA</b>	
Baldwin, Ida Belle (1875-1944)	90
Berkey, Caroline A. (1824-1878)	31
Bird, Sarah Anna (1856-1915)	48
Craver, Lucy Katheryn (1907-1976)	127
Craver, Milton Elwood (1869-1930)	66
Fogle, Victor Herbert (1907-1977)	127
Graff, Maria (1790-1869)	22
Haupt, Earl Ogle Sr. (1880-1954)	118
Haupt, James (1857-1953)	62
Haupt, William Henry (1820-1904)	33
Kifer, Mayme Belle (1880-1976)	97
Kifer, Michael (1838-1916)	50
Lape, Sarah (1840-1907)	36
Longabaugh, Andrew (1787-)	24
Longabaugh, Sarah Jane (1819-1893)	39
Miller, Margaret (1790-1841)	25
Ogline, Solomon (1864-1940)	98
Pisel, Annie (1847-1879)	52
Pluck, Daniel Owen (1867-1935)	73
Poorbaugh, Harriet Jane (1849-1937)	56
Pritts, Irvin Henry (1882-1956)	135
Pritts, Wilson (1857-1932)	75
Ringler, George (1798-1869)	41
Sayler, John (1787-1849)	25



Saylor, Alexander (1882-)	92
Saylor, Andrew Jackson (1846-1921)	52
Saylor, Clyde R. (1884-)	111
Saylor, Elizabeth (1813-1893)	37
Saylor, Florence Virginia (1865-1949)	66
Saylor, Franklin Pierce (1850-1923)	56
Saylor, George W. (1852-1921)	48
Saylor, Gertrude (1890-1986)	130
Saylor, Harry Lincoln (1860-1936)	64
Saylor, Homer Emanuel (1890-1952)	102
Saylor, James B. (1857-1951)	58
Saylor, Josiah (1840-1885)	46
Saylor, Laura Caroline (1867-1930)	98
Saylor, Lottie M. (1879-)	92
Saylor, Lucy (1880-1936)	73
Saylor, Maria (1866-1921)	70
Saylor, Maude (1884-)	92
Saylor, Nora E. (1901-1985)	130
Saylor, Sada C. (1882-1983)	110
Saylor, Samuel (1778-1866)	21
Saylor, William Alexander (1871-1958)	88
Scott, Jessie May (1882-1934)	119
Seibert, Leora (1871-)	105
Shaffer, Caroline (1847-1919)	75
Shaffer, William T. (1838-1908)	74
Showman, Jane Eve (1860-1926)	62
Walker, Jennie C. (1871-)	97
Woy, Mary E. (1875-1940)	108
Yoder, Ida Bell (1880-1966)	118

### **Somerset Twp., Somerset Co., PA**

Saylor, Melda E. (1878-1974)	115
Saylor, Samuel (1870-1944)	71
Shaffer, Albert Leroy (1883-1974)	133

### **Somerset, Somerset Co., PA**

Berkey, Ann Elizabeth (1842-1925)	74
Brown, Della Lavina (1891-1982)	137
Cozzens, Joshua (1864-1938)	70
Craver, Lucy Katheryn (1907-1976)	127
Craver, Milton Elwood (1869-1930)	67
Craver, Robert Elwood (1894-1948)	125
Craver, William F. (1898-)	125
Fogle, Emma J. (1862-1920)	64
Gartner, Herman (1864-1952)	139
Haupt, Mary (1846-1924)	47
Lape, Emma C. (1861-1894)	59
Poorbaugh, Harriet Jane (1849-1937)	56
Pritts, Irvin Henry (1882-1956)	135
Pritts, Wilson (1857-1932)	75
Saylor, Charles Harrison (1881-1950)	119
Saylor, Florence Virginia (1865-1949)	66
Saylor, Franklin Pierce (1850-1923)	55
Saylor, George Michael (1829-1916)	34
Saylor, John (1831-1905)	36
Saylor, John Lloyd (1904-1996)	130
Saylor, Maria (1866-1921)	70
Saylor, Paul Hilton (1901-1964)	124
Saylor, Roselyn (1905-1978)	121
Saylor, Virgil R. (1870-1921)	87
Scott, Jessie May (1882-1934)	119
Seifert, Ida Mae (1885-1976)	116
Shaffer, Caroline (1847-1919)	75
Shaffer, James W. (1885-1951)	134
Shaffer, William T. (1838-1908)	74
Sipe, Malinda (1850-1934)	78
Woy, Mary E. (1875-1940)	109

<b>Stewart, FL</b>	
Saylor, Roselyn (1905–1978) .....	121
<b>Stoneycreek Twp., Somerset Co., PA</b>	
Poorbaugh, Harriet Jane (1849–1937) .....	56
Saylor, Franklin Pierce (1850–1923) .....	55
<b>Stonycreek Twp., Somerset Co., PA</b>	
Longabaugh, George Michael (1822–) .....	39
Longabaugh, Josiah (1827–) .....	40
Longabaugh, Nancy Caroline (1825–) .....	40
Saylor, Parker Albert (1882–1925) .....	116
Saylor, Samuel S. (1814–1882) .....	31
<b>Stoystown Lutheran Church, Stoystown, Somerset Co., PA</b>	
Longabaugh, George Michael (1822–) .....	40
Longabaugh, Nancy Caroline (1825–) .....	40
<b>Stoystown Reformed Church, Stoystown, Somerset Co., PA</b>	
Longabaugh, Susan Maria (1816–) .....	38
<b>Stoystown, Somerset Co., PA</b>	
Johnson, Susan E. (1853–) .....	80
Johnson, William Henry (1889–1946) .....	137
Longabaugh, Elizabeth (1810–1871) .....	41
Longabaugh, Susan Maria (1816–) .....	38
Shaffer, Tobias (1813–1880) .....	37
<b>Summit Twp., Somerset Co., PA</b>	
Saylor, Samuel S. (1814–1882) .....	30
<b>Upper Yoder, Cambria, Pennsylvania, USA</b>	
(40.3081° N, 78.9606° W)	
Lape, Sarah (1840–1907) .....	37
<b>Voorhees, Somerset, New Jersey, USA</b>	
(40.4811° N, 74.4836° W)	
Swartz, Virginia Pauline (1913–2008) .....	130
<b>West Virginia, USA</b>	
(38.9167° N, 78.8333° W)	
Gardner, Harvey L. (1862–1913) .....	132
<b>Wills Church Cemetery, Somerset Co., PA</b>	
Saylor, Virgil R. (1870–1921) .....	87

# Index of Individuals

## ?

(unknown given name) .....**31, 32, 60, 134**  
 Anna Maria (1726–1790)....**17, 18, 21, 22, 23, 25, 26**  
 Caroline.....**98**  
 Catharine (ca.1849–).....**79, 138**  
 Darl (ca.1881–).....**102, 103**  
 Gwenney (1869–1913) .....**130, 131**  
 Margaret .....**32, 33, 46, 62**  
 Minnie (ca.1887–) .....**92**  
 Sarah.....**77**  
 Susanna .....**29, 30, 45, 46, 48**  
 Winafred L.....**104**

## Akey

Henrietta J. (1848–1918).....**43, 81, 82, 83, 142**

## Baker

Chauncy (1859–) .....**103**  
 Edith A. (1892–1980).....**103**  
 Jemimah (ca.1854–).....**114**  
 Martin (1833–1907) .....**103**

## Baldwin

Ida Belle (1875–1944) .....**89, 90**  
 Isaac (1797–1876).....**89**  
 Solomon (1834–1898) .....**89, 90**

## Baltzer

Maria Elizabeth (1801–1871) .....**107**

## Barnett

Elizabeth (1793–) .....**48**

## Bassett

Frank A. ....**115, 116**

## Beamer

Anna Maria (1765–1823) .....**40, 41, 81**

## Bergen

? **122**

## Berkebile

Ambrose (1874–).....**78, 137**  
 Daniel (1847–1920) .....**78, 79, 137, 138**  
 Estella Glenovy (1893–1959).....**78, 138**  
 Isaac (1819–1890).....**78, 79, 138**  
 John George (1786–1839).....**78**

## Berkey

Adam (ca.1771–ca.1855).....**74**  
 Ann Elizabeth (1842–1925)....**74, 131, 132, 133, 134**  
 Boydie Ellenora (ca.1903–) .....**90, 91**  
 Caroline A. (1824–1878)**30, 31, 49, 50, 51, 52, 53, 54, 55, 56, 57, 58, 59, 60, 96, 97, 98, 100, 101, 102, 103, 104, 106, 107, 108, 109, 111, 112, 114, 115, 116**  
 Catherine (1834–1886) .....**69, 129**  
 Daniel (1779–1843) .....**30**  
 Daniel Jr. (1806–1881)**30, 31, 49, 50, 52, 53, 54, 55, 57, 58, 59**  
 Elizabeth W. (1822–1874) .....**36, 69, 70, 71, 72, 73**  
 Harry L. (1894–) .....**90, 91**  
 Henry (1814–1876) .....**74, 132, 133, 134**  
 Marion C. (ca.1901–) .....**90, 91**

Nicholas (1799–1865).....**69, 90**  
 Nicholas F. (1845–1923) .....**90, 91**  
 Richard R. (ca.1908–) .....**90, 91**  
 Robert J. (ca.1906–) .....**90, 91**  
 Robert W. (1875–).....**90, 91**  
 Ruth M. (1897–).....**90, 91**

## Bilford

Lucy .....**100**

## Bird

Alexander (ca.1816–) .....**48, 90, 91, 92, 93, 94, 95**  
 Derrick (ca.1763–ca.1827).....**48**  
 Sarah Anna (1856–1915)**48, 90, 91, 92, 93, 94, 95, 96**

## Bisel

Lydia (1825–).....**52, 98, 100**

## Bloucher

Margaret (1834–1914).....**140**

## Blough

Catherine (1836–1914).....**138**

## Bohart

Sibalena (ca.1830–).....**26, 43, 82**

## Brown

? **129**  
 Cleggett Fitchu (1855–1937) .....**137**  
 Della Lavina (1891–1982).....**137**  
 Kathryn .....**116**

## Bunnel

Elizabeth (1795–1870) .....**55**

## Casey

? **95, 96**

## Cook

Rachel (1798–1879).....**69**

## Cooper

Dorothy .....**91**  
 Lyle .....**91**  
 Madge M. ....**91**  
 Thomas (1868–).....**91**

## Cousin

Nancy (–1848) .....**74**

## Cozzens

Anderson E. (1830–1906) .....**70**  
 Joshua (1864–1938).....**70**

## Craver

Eleanor Mae (1939–) .....**125, 126**  
 Fred W. (ca.1899–) .....**66, 125, 126**  
 Jacob.....**66, 124, 125, 127**  
 Lucy Kathryn (1907–1976) .....**66, 127**  
 Mary Jane .....**125, 126**  
 Milton Elwood (1869–1930)....**66, 124, 125, 126, 127**  
 Patricia .....**125, 126**  
 Robert Elwood (1894–1948) .....**66, 124, 125**  
 Virginia A. (1927–2022).....**124, 125**  
 William F. (1898–) .....**66, 125**

**Cupp**

Dorothy Jane (ca.1912-).....106  
 Eli (1828-1907).....106  
 Fred F. (ca.1906-).....106  
 Herbert.....106  
 Irene.....106  
 John W. (1854-1904).....106  
 John W. (ca.1910-).....106  
 Louise C. (1907-2002).....106  
 Robert S. (ca.1916-).....106  
 Webster Wesley (1887-ca.1941).....106

**Darr**

Absalom (1850-).....97  
 Conrad (1822-1907).....97  
 George Alvin (1880-).....97  
 Richard Kifer (1909-1951).....97

**DeHaven**

Mary (ca.1809-).....81, 139, 140

**Dively**

Samuel George (1813-1884).....107  
 Sarah (1840-1902).....107, 108

**Donaldson**

M. S. ....60

**Dull**

Elizabeth (1791-1871).....77  
 Samantha Jane (1848-1919).....114

**Duppstadt**

Caroline .....57, 59, 108, 109, 111, 112, 114  
 Jacob (1796-1851).....57, 59

**Ellenburger**

Sophia Susan (1797-1855).....89

**Emert**

Elizabeth (1812-1898).....98

**Evans**

David John (1892-1952).....130, 131  
 Dowe D. (1865-1919).....130, 131

**Faith**

Abraham (1821-1903).....69, 129  
 Jacob (1793-1846).....69  
 Joshua (ca.1779-).....62  
 Lucy Elizabeth (1872-1951).....69, 129  
 Mary A. (ca.1831-).....62, 118

**Ferner**

Elizabeth (1813-1895).....107

**Fidler**

Daniel (1788-1855).....78  
 Harriet (1819-1897).....78, 79, 138

**Figgy**

Louisa Masura (1862-1931).....123

**Fisher**

Sarah (?-).....111  
 Susannah (1832-1907).....103

**Fogle**

Ellen (1858-1935).....133  
 Emma J. (1862-1920)64, 119, 120, 121, 122, 123,  
 124

George (1808-1862).....64

George (1841-).....127

Peter J. (1831-1896)64, 119, 120, 121, 122, 123,  
 133

Victor Herbert (1907-1977).....127

Warren Elmer (1877-).....127

**Forry**

Angeline (ca.1822-).....106

**Foshender**

Luella.....87

**Foust**

Elizabeth (1783-1867).....78

**Frank**

Elizabeth (-ca.1836).....104

Henry (1789-1861).....59, 65, 108

Mary (ca.1836-).....59, 60, 65

Sarah (1838-1912).....108

**French**

Anna Marie (->1814).....32

**Friedline**

Ludwig III (1787-1852).....77

Mary Ann (1818-1905).....77, 78, 137

**Fritz**

Catherine (1801-1868).....96

Elmira C. (ca.1879-).....114

Mary E. (1883-).....123, 124

Simon Peter (1844-1922).....114

Wesley A. (1857-).....123

**Gardner**

Harvey L. (1862-1913).....132

Ivan Orlo Sr. (1895-1986).....132

Lionel (ca.1890-).....132

Quida (ca.1898-).....132

**Gartner**

Charles (1887-1950).....139

Herman (1864-1952).....139

Herman (-1878).....139

**Geller**

Eva (1779-1883).....55

**Gindlesperger**

Frances Elizabeth (1911-1986).....138

Peter P. (1836-1875).....138

Samuel (1858-1922).....138

William Earl (1912-1962).....138

William Guy (1890-1971).....138

**Glessner**

Anna Mae (1914-1987).....125, 126

Edward (1850-1930).....125

Elmer James (1882-1987).....125, 126

**Glotsfelty**

David (1814-1900).....140

Mary Estelle (1870-1943).....140, 141

**Golby**

Lois Marjory (1915-1997).....131

**Gosnell**

Harry Melvin (1904-1957).....72, 131

- Leon.....**72, 131**  
 Richard Wayne Sr. (1936–1985) .....131
- Graef**  
 Sabastian (1747–1822)21, 22, 29, 30, 31, 32, 33,  
 34, 36, 37
- Graff**  
 Maria (1790–1869)**21, 22**, 29, 30, 31, 32, 33, 34,  
 36, 37, 45, 46, 48, 49, 50, 52, 53, 54, 55, 57, 58,  
 59, 60, 62, 64, 65, 66, 67, 69, 70, 71, 72, 73, 74,  
 75
- Grave**  
 Maria (Maria Graff) (1790–1869) .....22
- Hanning**  
 Emma Marie Eleonore (1886–1980) .....**135**  
 Wilhelm (1848–1887) .....135
- Haupt**  
 Anna (ca.1854–).....32, **61**  
 Earl Ogle Jr. (1910–1984) .....118  
 Earl Ogle Sr. (1880–1954) .....62, **118**  
 Elizabeth (ca.1859–) .....32, **63**  
 Elizabeth O. (1898–) .....118  
 Ellen (ca.1863–) .....32, **63**  
 James (1857–1953) .....32, **62, 118**  
 James B. (ca.1901–) .....118  
 Johann Velton "Valentine" (<1745–1814).....32  
 John (ca.1847–) .....32, **61**  
 Louis S. (ca.1904–) .....118  
 Margaret (ca.1853–) .....32, **61**  
 Mary A. (ca.1858–) .....32, **62**  
 Rebecca (ca.1849–) .....32, **61**  
 Samuel (ca.1850–).....32, **61**  
 Susan (ca.1851–) .....32, **61**
- Hause**  
 Eliza Jane (1858–1928) .....137
- Heckler**  
 Barbara (1786–1834) .....77
- Heiple**  
 Eliza (1812–)**29, 45, 46, 47, 48, 49, 85, 86, 87, 88,**  
 89, 90, 91, 92, 93, 94, 95
- Heipple**  
 Lawrence (–1816) .....29, 30, 45, 46, 48
- Helwich**  
 Anna Elizabeth (1805–1875) .....64
- Hemminger**  
 Sophia (1944–1928) .....89, 90
- Hentz**  
 Barbara Elizabeth (1843–).....127
- Hercules**  
 Andrew (1865–) .....128, 129  
 David Michael (1932–) .....128  
 Michael George (ca.1909–) .....**128**
- Hersch**  
 Mary (ca.1856–) .....127
- Hershberger**  
 Elizabeth (1862–1923).....138  
 Henry (1834–1913) .....138
- Hewlitt**  
 Mary (1768–1844) .....45
- Hoffman**  
 Elsie Margaret (1896–1985) .....**120**  
 Erza .....**101, 102**  
 Fred .....101, 102  
 George Parker (1861–1926) .....120  
 Henry (1820–1891) .....120  
 John .....101, 102  
 Rebecca (1829–1867) .....58, 115, 116
- Houpt**  
 Andrew J. (1811–1888) .....46, 47, 88, 89  
 Daniel (1784–1847).....32, 33, 46, 62  
 Mary (1846–1924) .....**46, 88, 89, 90**  
 William Henry (1820–1904)..**32, 33, 61, 62, 63, 118**
- Johnson**  
 Annie (ca.1861–) .....38, **80**  
 Caroline (1848–1911) .....38, **78, 79, 137, 138**  
 Clifton M. (1911–1986) .....137  
 Cordelia (ca.1878–).....76, **136**  
 Elmira (ca.1840–) .....38, **75**  
 Emma (ca.1872–) .....76, **136**  
 Emma J. (ca.1879–) .....77, **136**  
 George W. (ca.1844–) .....38, **76, 77, 136**  
 Harry (ca.1874–) .....76, **136**  
 Henry (ca.1849–) .....38, **79, 138**  
 James B. (ca.1857–) .....38, **80**  
 John A. (ca.1855–).....38, **80**  
 Josiah Joseph (1846–1917).....38, **77, 78, 136, 137**  
 Julian (ca.1841–) .....38, **75**  
 Lavina (ca.1869–) .....79, **138**  
 Mary Jane (ca.1842–) .....38, **76**  
 Patterson (ca.1859–) .....38, **80**  
 Sarah J. (ca.1868–).....76, **136**  
 Susan E. (1853–) .....38, **80**  
 William (1812–1892)**38, 39, 75, 76, 77, 78, 79, 80,**  
 137, 138  
 William (ca.1845–) .....38, **77**  
 William (ca.1869–) .....76, **136**  
 William Henry (1889–1946).....77, **137**
- Keel**  
 Henry .....**33**
- Keller**  
 Clara L. (1866–1943) .....120  
 Edward (ca.1835–) .....120
- Kennedy**  
 Margaret (1834–1897) .....70
- Kieffer**  
 Anna M. (1870–).....**67, 68, 127, 128**
- Kifer**  
 Charles S. (1870–) .....50, **96, 97**  
 Mayme Belle (1880–1976) .....50, **97**  
 Michael (1838–1916) .....**50, 96, 97**  
 Stewart (1891–1899).....96, 97  
 Willard (1888–1899) .....96, 97
- Kinsinger**  
 Susanna Mary (1764–1853) .....30

## Kitner

Roseanna (1835–1926) 64, 119, 120, 121, 122, 123, 133  
 Samuel (1807–1887) .....64

## Korns

Elizabeth (1836–1889) .....97

## Kurts

? 26, 27

## Lape

Anthony (1798–1882) .....58  
 Emma C. (1861–1894) .....58, 115, 116, 117  
 Johann Peter (1771–1853) .....36  
 John Walsh (1827–1873) .....58, 115, 116  
 Sarah (1840–1907) 36, 68, 69, 70, 71, 72, 73, 129, 130, 131  
 William (ca.1817–1878) .....36, 69, 70, 71, 72, 73

## Launtz

Franklin (1834–1889) .....97  
 Mary Jane (1860–1940) .....97

## Leasure

Henrietta (ca.1849–) .....76, 136

## Lehman

Sarah (1810–1882) .....118

## Ling

Catherine Margaret (1811–1854) .....54  
 Christian (1776–1826) .....54

## Livingston

Rebecca (1836–1907) .....138

## Long

Abraham (1818–1873) .....111  
 Oliver J. (1847–1929) .....111  
 Rosa A. (1879–) .....111

## Longabaugh

Andrew (1787–) 23, 24, 38, 39, 40, 76, 77, 78, 79, 81  
 Elizabeth (1810–1871) .....23, 40, 81, 139, 140  
 George Michael (1822–) .....23, 39  
 Josiah (1827–) .....23, 40  
 Nancy Caroline (1825–) .....23, 40  
 Sarah Jane (1819–1893) 23, 38, 39, 75, 76, 77, 78, 79, 80, 137, 138  
 Susan Maria (1816–) .....23, 38

## Longacre

Catherine (1793–1852) .....57, 59

## Masters

Angeline (1849–1906) ...53, 100, 101, 102, 103, 104  
 Benjamin (1804–1877) .....53, 101, 102, 103, 104  
 George .....53

## McAfee

Catherine (ca.1815–1874) .....46, 47, 88, 89

## McFarland

Edna .....88  
 Walter .....88

## McQuade

Blanche Elizabeth (1884–1974) .....133  
 Charles Conrad (1864–) .....124, 125

Clara May (1893–) .....124, 125  
 Edward (ca.1854–ca.1931) .....133  
 Edward S. (1828–1893) .....124, 133

## Menges

Catharine (1793–1875) .....54

## Menser

Charles .....114  
 Harvey Freeman (1877–1935) .....114  
 Ray E. (1898–) .....114  
 William (ca.1853–) .....114

## Metzler

Ellen (ca.1851–) .....90, 91  
 Jacob .....98  
 Mary Jane (1843–1918) .....98, 99

## Meyers

Mary (ca.1790–) .....48

## Miller

Catherine (1816–1884) .....69, 90  
 Elizabeth (1829–1916) .....106  
 Ellen (1864–1931) .....123  
 Lewis H. (ca.1865–) .....86, 87  
 Margaret (1790–1841) .....25, 41, 42, 43  
 Margaret (1845–) .....54  
 Michael (ca.1810–) .....54  
 Susanna (1774–1837) .....74

## Millhouse

Mary Ann (1825–1887) .....124, 133

## Morrison

Violet Lenore (1918–2008) .....142, 143

## Moyle

Harry .....124  
 Nancy Jane (1869–1955) .....124, 125

## Nevling

William Edward (1906–1983) .....94  
 William Edward (ca.1882–ca.1972) .....94

## Newman

Carmen M. (1920–2020) .....140  
 Charles .....140  
 Ester Mae (1917–1982) .....140  
 Harriet .....140  
 Joe .....140  
 Nevin Russell (1862–1939) .....140, 141  
 Robert C. (1890–1976) .....140  
 Ted .....140  
 William (1824–1894) .....140

## Niss

Anna Marie (1729–1798) .....40

## Null

Anna .....89

## Nycum

John C. (ca.1855–) .....85

## Ogline

Carrie M. (1886–1936) .....98  
 Charles Jackson (1895–1927) .....98  
 Edith (ca.1902–) .....98  
 George Calvin (1834–1882) .....98, 99  
 Harry Christa (1893–1961) .....98

- Jennie (1899–1910) .....98  
Maggie Y. (1897–) .....98  
Mary Belle (1887–1965) .....98  
Orion Harrison Sr. (1890–1946).....98  
Phillip Jr. (1798–1884) .....98  
Solomon (1864–1940) .....**98**
- Oravetz**  
Mary Susan (1870–).....128, 129
- Packard**  
Charles .....**94**
- Page**  
Loraine Ursula (1879–1936) .....**82, 141, 142**
- Peebles**  
Robert .....**93**
- Penrod**  
Elizabeth (Elizabeth B.o. Penrod) (ca.1756–1800) .18  
Elizabeth Benraught or (ca.1756–1800)**18, 21, 22,**  
**23, 24, 25, 26, 27, 29, 30, 31, 32, 33, 34, 36, 37,**  
**38, 40, 43**
- Philson**  
Louisa Lucy (1812–1888) .....74, 132, 133, 134  
William Fletcher (1791–1871).....74
- Picking**  
Annie C. (1851–1942) .....106  
William H. (1816–1881) .....106
- Piper**  
Catharine.....73
- Pisel**  
Annie (1847–1879).....**52, 98, 99, 100**  
Emanuel (1820–1890) .....52, 98, 100
- Pluck**  
Daniel Owen (1867–1935) .....**73**  
John David.....73
- Poorbaugh**  
Harriet Jane (1849–1937)**55, 56, 104, 105, 106,**  
**107**  
Samuel (1817–1897) .....55, 56, 104, 106, 107
- Postenrod**  
Elizabeth (1855–1929).....135
- Pritts**  
George Sr. (1786–1856) .....59, 65, 75  
Henry (1826–1905) .....75, 135  
Irvin Henry (1882–1956) .....75, **135**  
Lizzie (ca.1864–) .....**59, 60**  
Peter (1832–).....59, 60, 65  
Ross E. (ca.1866–<1900) .....**65**  
Wilson (1857–1932) .....**75, 135**
- Pugh**  
James II (1764–1841) .....45  
James III (1794–1875) .....45, 85, 86, 87  
Rose Anna (ca.1835–).....**45, 85, 86, 87, 88**
- Purbaugh**  
Philip (1788–1853) .....55
- Rayman**  
Elizabeth (1814–1873) .....96
- Ream**  
Charles (1859–).....123  
Jacob (1882–) .....123, 124  
Pearl E. (1908–1992) .....**123, 124**
- Rhiel**  
John (1802–1882).....107
- Rhoads**  
Daniel .....57, 59, 108, 109, 111, 112, 114  
Emma V. ....**59**  
Frank (ca.1879–) .....49, **96**  
Lulu (1880–) .....49, **96**  
Phillip (ca.1855–).....**49, 96**  
Phillip (ca.1875–).....49, **96**  
Sadie M. (1858–)**57, 108, 109, 110, 111, 112, 113,**  
**114, 115**
- Richmier**  
Rachel (1833–1876) .....120
- Richwine**  
Sarah (1796–1869).....58
- Riehl**  
George Wilhelm (1832–1905) .....107, 108  
Lucy (1879–1962) .....**107**
- Ringler**  
Catharine (1811–1859) .....55, 56, 104, 106, 107  
Cecelia (1867–1927) .....81, **139**  
Florence E. (1882–1944).....81, **140**  
George (1798–1869).....**40, 41, 81, 139, 140**  
Jacob (1754–1821) .....40, 41, 81  
Jacob (1781–1868) .....55  
John (1728–1798) .....40  
John Woodruff (1844–1920).....40, **81, 139, 140**
- Rinick**  
Daniel (ca.1921–) .....112, 113  
Helen (ca.1919–).....112, 113  
J. Gilmore (ca.1917–).....112, 113  
John B. (ca.1887–) .....**112, 113**  
Ursula S. (1915–) .....112, 113
- Ripple**  
Susannah (1782–1845) .....30
- Roderick**  
Frank .....**121, 122**  
Mary Ann .....121, 122
- Rodriguez**  
Eve (ca.1808–).....62
- Saylor**  
? 22, **38**  
Barney (1815–1816) .....25, **41**  
Charles Elmer (1883–1898).....43, **83**  
Commodore (1819–1820) .....25, **42**  
Cyrus George Peter .....22, **38**  
Donald A. (1920–2002).....82, **142**  
Eliza (1810–ca.1877).....25, **41**  
Elizabeth.....22, **38**  
Frederick J. (1870–1873) .....43, **81**  
George M. (1821–1912).....25, **42**  
Harry Akey (1875–1957) .....43, **82, 141, 142**  
Helen (1900–) .....82, **141**  
Henrietta Rebecca (1915–).....82, **142**  
Jeremiah M. (1823–1917) .....25, **42**

- John (1787-1849).....18, **24, 25, 26**, 41, 42, 43, 82  
 John Franklin (1890-).....43, **83**  
 John Page (1912-).....82, **142**  
 John Wesley (1844-1916) ....26, **43, 81, 82, 83, 142**  
 Joseph (1829-).....25, **42**  
 Josephine (1918-) .....82, **142**  
 Julia Ann (1817-) .....25, **42**  
 Louis (1894-1895).....43, **83**  
 Mahala (1832-) .....25, **43**  
 Mary Ann (1811-1825).....25, **41**  
 Myrtle Loraine (1901-) .....82, **141**  
 Myrtle M. E. (1880-) .....43, **83**  
 Nancy (1818-) .....25, **41**  
 Otis Clinton (1873-1892).....43, **82**  
 Perry .....22, **38**  
 Ruth Margaret (1902-) .....82, **141**  
 Wesley Alexis (1944-2014) .....142, 143  
 William (1825-).....25, **42**
- Saylor**  
 ? 31, **60**  
 Alexander .....**112**  
 Alexander (1829-1872) .....29, **45, 85, 86, 87, 88**  
 Alexander (1882-) .....48, **92**  
 Andrew Jackson (1846-1921)30, **51, 52, 53, 54**,  
 98, 99, 100, 101, 102, 103, 104  
 Anna L. (ca.1858-) .....34, **63**  
 Annie (1874-) .....36, **71**  
 Annie (Sarah A. Bird) (1856-1915) .....48  
 Annie E. (ca.1866-) .....46, **88**  
 Annie Leora (1890-1962) .....57, **112, 113**  
 Belinda (1880-).....53, **100**  
 Belinda (ca.1845-).....29, **47**  
 Benjamin (1871-).....52, **99**  
 Bessie (ca.1875-).....46, **90**  
 Bessie E. (1885-).....57, **111**  
 Calvin Weller (1877-1957) .....55, **107**  
 Carolyn (ca.1911-) .....107  
 Carrie V. (1879-).....55, **105**  
 Catharine (ca.1866-).....36, **70**  
 Catherine (ca.1833-).....29, **46**  
 Catherine (ca.1849-).....30, **54**  
 Charles D. (1878-1881).....57, **109**  
 Charles H. (ca.1867-).....46, **89**  
 Charles Harrison (1881-1950) .....64, **119, 120**  
 Charles Lincoln (1865-) .....45, **86**  
 Charlotte Ruth (1920-2004) .....107  
 Clyde R. (1884-) .....57, **111**  
 Cora (1877-).....48, **91**  
 Daisy E. (1875-).....48, **90, 91**  
 Daniel J. (1902-) .....57, **115**  
 Daniel Webster (1854-)30, **57, 108, 109, 110, 111**,  
 112, 113, 114, 115  
 Deslie Leora (1885-) .....64, **120**  
 Dora B. (ca.1868-) .....46, **89**  
 Edmond (1881-1881).....30, **60**  
 Edward D (1864-1951) .....36, **69, 129**  
 Edward Guy (ca.1902-) .....107  
 Edythe E. (1899-).....57, **114**  
 Effie (1882-).....36, **73**  
 Eleanor (ca.1859-).....34, **63**  
 Eliza Jane (ca.1847-) .....29, **47**  
 Eliza Jane (ca.1859-) .....45, **85**  
 Elizabeth (1791-).....18, **26, 27**  
 Elizabeth (1813-1893)21, **37, 74, 75, 132, 133**,  
 134, 135  
 Elizabeth A. (1887-1967).....53, **101, 102**  
 Elmira (ca.1861-) .....45, **85**  
 Elsie N. (ca.1904-).....67, **128**  
 Emma (ca.1840-).....30, **49, 96**  
 Emma G. (1893-1894) .....58, **117**  
 Eva (1887-1965) .....48, **93, 94**  
 Evelyn S. (1903-1984) .....119  
 Florence Virginia (1865-1949)34, **66, 124, 125, 126**,  
 127  
 Frank C. (1884-) .....55, **106**  
 Franklin P. (1876-1913) .....52, **100**  
 Franklin Pierce (1850-1923)30, **55, 104, 105, 106**,  
 107  
 Freeman Hugh (1892-).....53, **104**  
 George F. (1890-) .....67, **127**  
 George Harold (1899-1960) .....107  
 George Heiple (1895-).....48, **95, 96**  
 George Michael (1752-1835)**17, 18, 19, 21, 22, 23**,  
 24, 25, 26, 27, 29, 30, 31, 32, 33, 34, 36, 37, 38,  
 40, 43  
 George Michael (1829-1916)21, **34, 63, 64, 65, 66**,  
 67, 68, 119, 120, 121, 122, 123, 124, 125, 127,  
 128  
 George W. (1852-1921)29, **48, 90, 91, 92, 93, 94**,  
 95, 96  
 George W. (1872-) .....55, **105**  
 Gertrude .....95, 96  
 Gertrude (1890-1986).....71, **130**  
 Gladys E. (ca.1907-) .....64, **122, 123**  
 Glenda .....129, 130  
 Grace E. (1879-1881) .....57, **109**  
 Grace E. (1884-) .....64, **120**  
 Harold (ca.1900-).....101  
 Harold (ca.1906-).....102, 103  
 Harriet.....31, **60**  
 Harriet (1825-) .....21, **33**  
 Harriet B. (1914-1999).....107  
 Harry D. (1889-) .....55, **107**  
 Harry Lincoln (1860-1936)34, **64, 119, 120, 121**,  
 122, 123, 124  
 Harvey (1874-) .....52, **99**  
 Helen (1905-1986) .....119  
 Helen (ca.1890-) .....100  
 Henry (ca.1849-).....29, **49**  
 Herbert (ca.1907-) .....102, 103  
 Homer Brooks (1917-2014) .....103  
 Homer Emanuel (1890-1952) .....53, **102, 103**  
 Ida Belle (1857-).....45, **85**  
 Isabel (ca.1844-).....29, **47**  
 Jack P. (ca.1911-) .....103  
 Jacob (1780-).....18, **22, 38**  
 Jacob (1818-) .....21, **32**  
 James B. (1857-1951).....30, **58, 59, 115, 116, 117**  
 James O. (1880-) .....53, **100**  
 James R. (ca.1904-1966) .....107  
 Jennie B. (1880-1881) .....57, **109**  
 Jenny (1866-) .....52, **98**  
 Jim R. Sr. (1932-1990) .....123, 124  
 John (1831-1905)21, **36, 68, 69, 70, 71, 72, 73**,  
 129, 130, 131  
 John Franklin (1866-) .....34, **67, 68, 127, 128**  
 John Lloyd (1904-1996) .....69, **129**  
 Joseph (1808-)21, **29, 45, 46, 47, 48, 49, 85, 86**,  
 87, 88, 89, 90, 91, 92, 93, 94, 95  
 Joseph H. (ca.1871-) .....46, **90**  
 Josiah (1840-1885) .....29, **46, 88, 89, 90**  
 Katherine (1820-).....21, **32**



Kathryn (Lucy C. Saylor) (1907-)	128
Kathryn L. (1908-1965)	107
Kenneth Way (1904-1964)	108
Laura Caroline (1867-1930)	52, <b>98</b>
Lemon G. (1882-1962)	53, <b>101</b>
Libbie A. (1874-)	55, <b>105</b>
Linnie (Malinda Saylor) (1866-)	87
Lizzie (1867-)	30, <b>60</b>
Lloyd J. (ca.1908-)	108
Lloyd P. (1894-1895)	57, <b>113</b>
Lottie M. (1879-)	48, <b>92</b>
Louise (ca.1873-)	46, <b>90</b>
Louise O. (ca.1910-)	92
Lucy (1880-1936)	36, <b>72, 73, 131</b>
Lucy Catherine (1907-)	67, <b>128</b>
Lucy Jane (1863-1906)	34, <b>65</b>
Luther J. (ca.1870-)	45, <b>87</b>
Malinda (1866-)	45, <b>86</b>
Margaret	89, <b>90</b>
Marguerite M. (1896-1898)	57, <b>113</b>
Maria (1866-1921)	36, <b>70</b>
Marjorie (ca.1921-)	103
Martha (1858-)	36, <b>68</b>
Mary (1869-)	52, <b>99</b>
Mary Ada (1882-)	55, <b>106</b>
Mary Ann (1842-1913)	30, <b>50, 96, 97</b>
Mary M. (ca.1861-)	36, <b>69</b>
Maude (1884-)	48, <b>92, 93</b>
Melda E. (1878-1974)	58, <b>115</b>
Melvin (Ward M. Saylor) (1877-)	108
Milton A. (ca.1870-)	46, <b>89</b>
Minnie S. (1887-)	57, <b>112</b>
Myrtle I. (1888-)	57, <b>112</b>
Nannie E. (1879-)	58, <b>116</b>
Nellie (1889-)	64, <b>121</b>
Nellie F. (1896-)	69, <b>129</b>
Nora E. (1892-)	58, <b>117</b>
Nora E. (1901-1985)	71, <b>130</b>
Norah (ca.1861-)	36, <b>69</b>
Norah (Eleanor Saylor) (ca.1859-)	63
Norman S. (1870-)	55, <b>104, 105</b>
Oliver D. (ca.1914-)	111
Ortho Ord (1862-)	45, <b>86</b>
Parker Albert (1882-1925)	58, <b>116</b>
Paul Dewey (1894-)	53, <b>104</b>
Paul Hilton (1901-1964)	64, <b>123, 124</b>
Polly (1809-)	21, <b>30</b>
Polly (1844-)	30, <b>50</b>
Quentin C. (1925-)	103
Rebecca (1852-)	30, <b>56</b>
Robert F. (ca.1901-)	107
Robert George (ca.1870-)	34, <b>68</b>
Roselyn (1905-1978)	64, <b>121</b>
Ross D. (1897-)	67, <b>128</b>
Roy (1893-)	104, 105
Ruby (1892-)	48, <b>95</b>
Russell (1883-)	64, <b>121</b>
Ruth (1895-)	104, 105
Sada C. (1882-1983)	57, <b>109, 110</b>
Sadie May (1883-)	58, <b>117</b>
Salome (1793-)	18, <b>27</b>
Samuel (1778-1866)	18, <b>21, 29, 30, 31, 32, 33, 34, 36, 37, 45, 46, 48, 49, 50, 52, 53, 54, 55, 57, 58, 59, 60, 62, 64, 65, 66, 67, 69, 70, 71, 72, 73, 74, 75</b>
Samuel (1870-1944)	36, <b>71, 130</b>

Samuel S. (1814-1882)	21, <b>30, 49, 50, 51, 52, 53, 54, 55, 56, 57, 58, 59, 60, 96, 97, 98, 100, 101, 102, 103, 104, 106, 107, 108, 109, 111, 112, 114, 115, 116</b>
Sarah (1823-1893)	21, <b>32, 33, 61, 62, 63, 118</b>
Sarah (ca.1841-)	29, <b>47</b>
Sarah (ca.1875-)	36, <b>72</b>
Scott John. (1887-1922)	58, <b>117</b>
Sebastian (1816-1905)	21, <b>31, 60</b>
Susannah (ca.1787-)	18, <b>23, 38, 39, 40, 76, 77, 78, 79, 81</b>
Virgil R. (1870-1921)	45, <b>87</b>
Walter (ca.1890-)	89, 90
Ward Melvin (1877-)	57, <b>108</b>
Wilbert D. (1897-)	57, <b>113</b>
Wilbur (ca.1912-)	101
William (1807-)	21, <b>29</b>
William Alexander (1871-1958)	45, <b>88</b>
William Cyrus (1864-)	30, <b>59</b>
William Ernest (1890-)	58, <b>117</b>
William Irwin (1874-)	34, <b>68</b>

## Schrock

Harriet (1832-1894)	140
---------------------	-----

## Schwartz

? <b>93</b>	
Evelyn	93

## Scott

Jessie May (1882-1934)	119
------------------------	-----

## Seibert

Benjamin (-ca.1875)	104
Leora (1871-)	<b>104, 105</b>
Solomon (1828-)	104, 105

## Seifert

Ida Mae (1885-1976)	116
Joseph A.	116

## Seiler

Johann Jacob (1723-1761)	17, 18, 21, 22, 23, 25, 26
--------------------------	----------------------------

## Shaffer

Albert Leroy (1883-1974)	74, <b>133</b>
Anna (ca.1869-)	74, <b>132</b>
Caroline (1847-1919)	37, <b>75, 135</b>
Carrie W. (1866-)	74, <b>132</b>
Edward McQuade (1908-1970)	133
George (ca.1863-)	74, <b>131</b>
Helen	134
Henry (1752-1834)	37
Henry (1785-1862)	37, 74, 75
James W. (1885-1951)	74, <b>134</b>
Louise	134
Tobias (1813-1880)	<b>37, 74, 75, 132, 133, 134, 135</b>
William T. (1838-1908)	37, <b>74, 131, 132, 133, 134</b>

## Shaulis

Adaline A. (1845-1918)	124
Catherine (ca.1793->1860)	118

## Shoemaker

Leah (1814-1886)	64
Maria Catherine Gertraut (1752-1830)	21, 22, 29, 30, 31, 32, 33, 34, 36, 37

## Showman

George (1796-1858)	62
--------------------	----

Jacob (ca.1832-).....62, 118  
Jane Eve (1860-1926).....62, 118

## Simmons

Alice Ann .....95  
Edward .....95

## Sipe

Jacob (1793-1824).....77  
Joseph (1816-1880).....77, 78, 137  
Malinda (1850-1934).....77, 78, 136, 137

## Smith

Grace MayViola (1893-).....125, 126  
Harry S. (ca.1929-) .....123  
Herbert C. (ca.1928-).....123  
John Francis (1869-1914).....125  
Mary (1804-1871) .....53, 101, 102, 103, 104  
Paul H. (ca.1901-).....123  
Rachel (1803-1882) .....45, 85, 86, 87  
William F. (ca.1926-) .....123

## Snyder

Charles H. (1880-1960) .....109, 110  
Daniel J. (ca.1918-) .....109, 110  
James L. (1852-).....109, 110  
Lois Irene (ca.1909-) .....109, 110  
Sarah Katharine (1904-) .....109, 110  
Saylor C. (ca.1906-) .....109, 110

## Snyder?

Rosa Ann (ca.1840-) .....66, 124, 125, 127

## Suder

Dora E. (1868-1955).....125

## Swank

Margaret (1831-1874) .....71, 130

## Swartz

Harry .....129, 130  
Virginia Pauline (1913-2008) .....129, 130

## Switzer

Elizabeth (ca.1773-).....18, 19

## Thomas

Ann (1809-1882) .....34, 35, 64, 65, 66, 67

## Trent

Mary (1835-1888) .....104, 105

## Uhl

Gertrude Rose (1883-1961).....101

## Uimburger

Mary A. (ca.1814-) .....111

## Umberger

Margaret (1788-1870).....37, 74, 75  
Michael (1757-1815).....37

## Vanderslice

Sarah (1793-1858).....78

## Verner

Mary Gertrauth (1756-).....37

## Von Noeben

Fredericka (-1883).....139

## Wable

Conrad (ca.1776-).....48  
Margaret (1821-).....48, 90, 91, 92, 93, 94, 95

## Wagaman

Susan C. (1858-).....109, 110

## Wagner

Harriet T. (1846-1910).....81, 139, 140  
Jacob (ca.1806-).....81, 139, 140  
Maria Elizabeth (ca.1772-ca.1852).....36

## Walker

Jacob J. III (1799-1881) .....96  
Jennie C. (1871-) .....96, 97  
Levi (1835-1919).....96, 97  
Susan (ca.1838-).....120

## Wambaugh

Rose Ann (1853-1902) .....125

## Weimer

Catherine (1786-1856).....59, 65, 75  
John (ca.1850-).....127  
Mary Matilda (1875-) .....127

## Weinrich

Mary Elizabeth (1756-1824).....37

## Wendel

Catherine (1786-1872).....108

## Weyant

Catherine.....129, 130

## Whipkey

Jacob (ca.1795->1880) .....118  
Mary Catherine (1835-1916) .....118  
Sevilla (1830-1918).....97

## Will

Elizabeth (1798-1863).....59, 65, 108

## Woy

John (1790-1852).....108  
Josiah (1843-1920).....108  
Mary E. (1875-1940).....108

## Yoder

David J. (1806-1856) .....118  
Ida Bell (1880-1966).....118  
Tobias D. (1827-1897) .....118

## Zarefoss

Caroline (1827-1899) .....75, 135

## Zeigler

Jacob (1812-1892) .....96  
Mary (1836-1924).....96, 97

## Zimmerman

Catharine Kate (1794-1886)30, 31, 49, 50, 52, 53,  
54, 55, 57, 58, 59  
Jacob (ca.1765-1834) .....30  
Joseph.....71  
Rosie Elizabeth (1871-1964) .....71, 130  
Samuel (1825-1909) .....71, 130

## Zufall

Catherine (1834-1912)34, 63, 64, 65, 66, 67, 68,  
119, 120, 121, 122, 123, 124, 125, 127, 128

John (1808–1875) .....34, 35, 64, 65, 66, 67

Mary Ellen (1860–).....103